RUSSOM FAMILY

First Generation

1. **E dward Russom** [68] was born from 1655 to 1665 in E ngland and died in 1721 in T albot Co., MD at age 66.

General Notes: Planter

Noted events in his life were:

- He was E piscopal.
- He was employed. Planter

E dward married **E lizabeth Parker** [69] [MRIN: 40], daughter of **T homas Parker** [70] and **E lizabeth Unknown** [71]. E lizabeth was born from 1670 to 1675 and died after 1743 in T albot Co., MD.

Children from this marriage were:

+ 2 M i. **John, Sr. Russom** [47] was born in 1703 in T albot Co., MD and died in 1759 in Caroline Co., MD at age 56.

+ 3 M ii. **E dward Russom** [72] was born about 1698 in T albot Co., MD and died in 1747 in Dorchester Co., MD about age 49.

4 M iii. **T homas Russom** [75] was born about 1701 in T albot Co., MD and died in 1759 in Queen Anne's Co., MD about age 58.

Noted events in his life were:

- He was employed. Planter

5 M iv. **Samuel Russom** [76] was born about 1705 in T albot Co., MD and died after 1733.

6 M v. **Peter Russom** [77] was born about 1707 in T albot Co., MD and died in 1755 in T albot Co., MD about age 48.

7 F vi. **E lizabeth Russom** [78] was born from 1700 to 1715 in T albot Co., MD and died in 1766 in T albot Co., MD at age 66.

E lizabeth married **John Rathell** [79] [MRIN: 45] on 26 Aug 1725 in T albot Co., MD.

8 F vii. **Sarah Russom** [80] was born from 1700 to 1715 and died after 1739.

RUSSOM

Second Generation (Children)

2. **John, Sr. Russom** [47] (Edward¹) was born in 1703 in Talbot Co., MD and died in 1759 in Caroline Co., MD at age 56.

John married **Johanna Neale Clymor** [48] [MRIN: 27]. Johanna was born in 1695 and died in 1745 in MD at age 50.

Children from this marriage were:

- + 9 M i. **John, Jr. Russom** [43] was born about 1729 in MD and died from 1786 to 1790 in MD about age 57.
- 10 M ii. **Edward Russom** [62] was born in 1730 in MD and died after 1796 in MD.
- 11 M iii. **Thomas Russom** [63] was born from 1730 to 1740 in MD and died after 1783.
- 12 M iv. **William Russom** [64] was born from 1730 to 1740 in MD and died after 1778.
- 13 M v. **James Russom** [65] was born from 1730 to 1740 in MD and died about 1791 in Caroline Co., MD about age 61.

James married **Anne Martendale** [66] [MRIN: 39] on 3 Dec 1774 in Caroline Co., MD.

RUSSOM

- 14 F vi. **Rebecca Russom** [67] was born about 1730 in MD.



Rebecca Russom

3. **E dward Russom** [72] (E dward¹) was born about 1698 in T albot Co., MD and died in 1747 in Dorchester Co., MD about age 49.

Noted events in his life were:

- He was employed. Planter

E dward married **Mary Hopkins** [73] [MRIN: 43].

Children from this marriage were:

+ 15 M i. **Winlock Russom** [364].

16 M ii. **E dward Russom** [365].

17 M iii. **James Russom** [366].

E dward next married **Anne Unknown** [74] [MRIN: 44] on 30 A pr 1740 in T albot Co., MD.

RUSSOM

Third Generation (Grandchildren)

9. John, Jr. Russom [43] (John, Sr.², Edward¹) was born about 1729 in MD and died from 1786 to 1790 in MD about age 57.

General Notes: The following item from the 11/24/02 issue of the Greensboro, NC newspaper is in re to John Russom's gggggrandson Andrew F. Ozment. Andrew was wounded in a Japanese attack on a destroyer in the South China Sea not long after Pearl Harbor.

"Reporter brings heart to family

11-24-02

By JENNIFER FERNANDEZ, Staff Writer

News & Record GREENSBORO -- Four generations of Ozments gathered at Lois Ozment Ward's house Saturday to welcome home a piece of family history they hadn't even known was lost.

Windy Booher, a reporter from Florida, had driven more than 10 hours to return a Purple Heart medal awarded to Ward's brother, Andrew F. Ozment.

No one knows how the medal ended up on a Florida street where it was found a few months ago.

On Saturday, the Ozments didn't really care so much about how it got lost as they did about how it got back home.

"If it wouldn't have been for your hard work, we wouldn't have the medal," Donna Jordan, Ward's granddaughter, told Booher.

Ozment is apparently Greensboro's first World War II casualty. The sailor was wounded in a Japanese attack on his destroyer in the South China Sea not long after the infamous attack on Pearl Harbor. The family plans to donate the medal to the Greensboro Historical Museum.

A dozen family members crowded around Booher on Saturday as she told her story. Ten-year-old Price Ozment, a great-great nephew of Andrew Ozment's, clutched the medal with its tattered and faded ribbon as he listened.

A young girl in Altha, Fla., found the medal lying in the street, Booher said. It ended up with William Brantley, a retired Army veteran and genealogy buff. He called every Ozment in Florida with no luck before taking his dilemma to the News-Herald in Panama City, Fla., on Nov. 13.

"Whoever took the message thought it fell on my beat," said Booher, 23, who covers city government.

Less than a week later, she had tracked down the Ozments to Greensboro and promised to return the medal personally.

The medal's saga touched Booher, who has a keen interest in military history. Her grandfather fought in World War II.

And Panama City sits about 13 miles from Tyndall Air Force Base, home of the 325th Fighter Wing that is responsible for training America's F-15 pilots and maintenance personnel.

The community's close tie to the military -- Tyndall, founded in 1941, is the

RUSSOM

county's largest employer with more than 6,600 employees - made Booher's search that much easier.

"This is a military town, so a lot of people kind of latched onto this story,"

Booher said. "Everybody pitched in and sent in tips."

The Ozments asked Booher for addresses of those who helped so they could thank them and said they plan to send a letter to the editor at Booher's paper thanking the community.

"It's hard to say how appreciative you are to all these people," said Monroe Ozment, Andrew Ozment's nephew.

Family members hugged Booher on Saturday, asked her to pose for pictures and took her to dinner as a thank-you for her diligence.

Booher, who graduated from a Massachusetts college in May, says she seems to "have the dumbest luck" stumbling across remarkable stories.

When she was a summer intern in 2001, a man called claiming to have an original lithograph of the Washington Monument. He had bought it for \$50 at an estate sale and wondered if Booher would do a story.

She told him to bring it in, thinking it would just be a copy and not worthy of an article. Turns out it was very worthy, she said: an original worth \$2 million.

Contact Jennifer Fernandez at 627-4881, Ext. 119, or jfernandez@news-record.com <<mailto:jfernandez@news-record.com>> "

John, married **Africa Price** [44] [MRIN: 25], daughter of **Vincent Price** [45] and **Africa Lane** [46]. Africa was born from 1740 to 1750 and died after 1790.

Children from this marriage were:

- + 18 M i. **Vincent Russom** [23099] was born in 1765 in Guilford Co., NC Or MD and died in 1828 in Guilford Co., NC at age 63.
- + 19 M ii. **Price Russom** [49] was born from 1765 to 1775 in MD and died in 1816 in Madison Co., GA at age 51.
- + 20 F iii. **Elizabeth Russom** [51] was born in 1775 in Guilford Co., NC and died before 1839 in Guilford Co., NC.
- 21 M iv. **John Russom** [53] was born in 1770 in MD and died after 1853 in Blount Co., TN.

Noted events in his life were:

- He was employed. Minister And Farmer

John married **Jean Agnew** [54] [MRIN: 34].

John next married **Margaret Unknown** [55] [MRIN: 35].

- 22 M v. **Wilson Russom** [56] was born from 1765 to 1775 in MD and died in 1840 in Dallas Co., AL at age 75.

Wilson married **Margaret Pain (Payne)** [57] [MRIN: 36].

Wilson next married **Perthenia Sharborough** [58] [MRIN: 37] on 27

RUSSOM

Apr 1801 in Guilford Co., NC.

23 F vi. **Polly Russom** [59].

Polly married **Fleet Manuel** [60] [MRIN: 38] on 4 Aug 1801 in Blount Co., TN.

15. **Winlock Russom** [364] (Edward², Edward¹).

Winlock married **Esther Ann Polk** [367] [MRIN: 153].

Children from this marriage were:

+ 24 M i. **William Russom** [368].

+ 25 M ii. **Mitchell Russom** [369].

RUSSOM

Fourth Generation (Great-Grandchildren)

18. Vincent Russom [23099] (John, Jr.³, John, Sr.², Edward¹) was born in 1765 in Guilford Co., NC Or MD and died in 1828 in Guilford Co., NC at age 63.

Noted events in his life were:

- He was employed. Farmer

Vincent married **Rachael Sullivan** [23100] [MRIN: 16495], daughter of **Solomon Sullivan** [22604] and **Sarah McComb** [21652]. Rachael was born on 12 Jul 1770 in Dorchester, MD and died in 1838 in Guilford Co., NC at age 68.

Children from this marriage were:

- + 26 M i. **James Russom** [23096] was born from 1780 to 1786 and died in 1835 in Guilford Co., NC at age 55.
- 27 F ii. **Mary "Polly" Russom** [23101] was born in 1784 in Guilford Co., NC and died about 1826 in Guilford Co., NC about age 42. Other names for Mary were Polly, and Polly.

Mary married **Clement Hackett** [23283] [MRIN: 16496] on 27 Jan 1816 in Guilford Co., NC, son of **Oliver Hackett, III Hackett** [2] and **Ann Wilson** [3]. Clement was born in MD.
- + 28 M iii. **Azel Russom** [23102] was born about 1783 and died after 1860 in McNairy Co., T N.
- + 29 F iv. **Sarah Russom** [23104] was born in 1802 in Guilford Co., NC and died in 1873 in Guilford Co., NC at age 71.
- + 30 F v. **Margaret Russom** [23105] was born in 1807 in Guilford Co., NC, died in McNairy Co., T N, and was buried in McNairy Co., T N.
- + 31 M vi. **Jesse Russom** [23106] was born in 1809 and died in GA.
- + 32 M vii. **Abner Russom** [23107] was born in 1812 in Guilford Co., NC, died in 1855 in McNairy Co., T N at age 43, and was buried in Ingle Cemetary, McNairy Co., T N.

19. Price Russom [49] (John, Jr.³, John, Sr.², Edward¹) was born from 1765 to 1775 in MD and died in 1816 in Madison Co., GA at age 51.

General Notes: Served in the War of 1812

Price married **Elizabeth Weeden** [50] [MRIN: 29] on 4 Jun 1798 in Guilford Co., NC, daughter of **Oliver Weeden** [23670] and **Unknown**. Elizabeth was born about 1760 in MD and died in 1814 in Madison Co., GA about age 54.

Children from this marriage were:

- + 33 M i. **Andrew Russom** [984] was born about 1803 in Madison Co., GA and died on 15 Jun 1887 in Gaylesville, Cherokee, GA about age 84.

RUSSOM

- 34 F ii. **Elizabeth W. Russom** [489] was born about 1810 in Danielsville, Madison, GA and died on 1 Jan 1863 in Bibb Co., AL about age 53.
Elizabeth married **Unknown Blythe** [21793] [MRIN: 218].
- 35 F iii. **Milly Russom** [490] was born about 1812 in Madison Co., GA, died about 1875 in Hall Co., GA about age 63, and was buried in Shoal Creek Church, Gwinnett Co., GA.
Milly married **Unknown Hammond** [21794] [MRIN: 219].
- 36 M iv. **Roland Price Russom** [491] was born about 1814 in Madison Co., GA and died about 1855 in Summerville, Chattooga, GA about age 41.
Roland married **Isabella Seegar** [21791] [MRIN: 220].
- 37 F v. **Kitty (Polly) Russom** [492] was born in 1801 in Madison Co., GA and died about 1843 in Trion, Chattooga, GA about age 42.
Kitty married **John Shoemaker** [21792] [MRIN: 221].
- + 38 F vi. **Margaret Russom** [493] was born on 21 Mar 1799 in Madison Co., GA, died on 21 Jun 1888 in Crumly Chapel, Jeff, AL at age 89, and was buried in Crumly Chapel Cemetery.
- + 39 M vii. **Oliver Milton Russom** [494] was born on 20 Jul 1808 in Madison Co., GA and died on 1 Jan 1863 in Dallas, Paulding, GA at age 54.
Price next married **Polly Whitworth** [21795] [MRIN: 30].
The child from this marriage was:
- 40 M i. **Winston Price Russom** [21796].

20. Elizabeth Russom [51] (John, Jr.³, John, Sr.², Edward¹) was born in 1775 in Guilford Co., NC and died before 1839 in Guilford Co., NC.

Elizabeth married **Thomas Ozment** [52] [MRIN: 31] on 2 Nov 1798 in Guilford Co., NC, son of **Richard Ozment** [439] and **Rachel Rashfield** [440]. Thomas was born in 1770 in Caroline Co., MD and died in Feb 1850 in Guilford Co., NC at age 80.

Children from this marriage were:

- + 41 M i. **Price Ozment** [441] was born in 1806 in Guilford Co., NC and died after 1870 in Guilford Co., NC.
- 42 F ii. **Eliza Ozment** [21355].
- 43 F iii. **Betsey Ozment** [21356].

24. William Russom [368] (Winlock³, Edward², Edward¹).

RUSSOM

General Notes: William moved from MD to MS in 1831.

William married **Eleanore Bozeman** [370] [MRIN: 154].

Children from this marriage were:

- 44 M i. **Joseph B. Russom** [373].
- 45 M ii. **William Polk Russom** [374].
- 46 M iii. **Robert C. Russom** [376].
- 47 F iv. **Hattie Russom** [377].
- 48 F v. **Betty Russom** [378].
- 49 F vi. **Margaret Russom** [379].
- 50 F vii. **Nancy Russom** [380].
- 51 F viii. **Mary Russom** [381].
- 52 F ix. **Eleanore Russom** [382].

William next married **Sarah Ann Stanford** [383] [MRIN: 155].

William next married **Unknown Watson** [384] [MRIN: 156].

25. **Mitchell Russom** [369] (Winlock³, E dward², E dward¹).

Mitchell married **Elizabeth Whittington** [385] [MRIN: 157].

Children from this marriage were:

- 53 M i. **Sydenham T. Russom** [386].
- 54 F ii. **Eliza Russom** [387].
- 55 F iii. **Margaret Russom** [388].
- 56 F iv. **Ann Marie Russom** [389].
- 57 F v. **Henreitta Russom** [390].

RUSSOM

Fifth Generation (Great Great-Grandchildren)

26. James Russom [23096] (Vincent⁴, John, Jr.³, John, Sr.², Edward¹) was born from 1780 to 1786 and died in 1835 in Guilford Co., NC at age 55.

Noted events in his life were:

- He was employed. Farmer

James married **Jane Alexander** [23097] [MRIN: 16494] about 1813, daughter of **Joseph Alexander** [23517] and **Martha McLean** [23518]. Jane was born on 20 Jul 1786 in Guilford Co., NC and died after 1860 in Prob. Randolph Co., IN.

Children from this marriage were:

- + 58 M i. **Joseph Alexander Russom** [23095] was born from 1822 to 1825 in Guilford Co., NC, died on 28 Feb 1887 in St. Clair, MO at age 64, and was buried in Robinson Cem., St. Clair Co., MO.
- + 59 F ii. **Martha Russom** [23271] was born in 1814 in Guilford Co., NC, died on 17 Feb 1890 in Union Co., Iowa at age 76, and was buried in Oak Hill Cem., Union Co., Iowa.
- 60 F iii. **Rachel Russom** [23272] was born from 1815 to 1818 in Guilford Co., NC and died from 1841 to 1842 in Guilford Co., NC at age 26.

Rachel married **Shadrack Woods** [23700] [MRIN: 1894] on 20 Aug 1833 in Guilford Co., NC.
- 61 M iv. **Vincent P. Russom** [23273] was born in 1819 in Guilford Co., NC, died on 9 May 1861 in Marshall Co., MS at age 42, and was buried in Sylvestra Meth. Cem., Marshall Co., MS.

General Notes: Farmer

Noted events in his life were:

- He was employed. Farmer

Vincent married **Margaret Phibbs** [23699] [MRIN: 1895] on 9 Feb 1839 in Guilford Co., NC.

Marriage Notes: Marriage bond in Guilford Co., NC

- + 62 F v. **Nancy Ann Russom** [23274] was born in 1829 in Huntington, IN and died on 3 Mar 1887 in Lane Co., KS at age 58.
- + 63 M vi. **George M. Russom** [23276] was born on 24 Dec 1830 in Guilford Co., NC, died on 28 Feb 1900 in Nora's Home At Lacygne, Linn, KS at age 69, and was buried in Prairie Home Cemetery, Linn, KS.
- 64 F vii. **Margaret Russom** [23277] was born about 1832 in Guilford Co., NC.

Margaret married **Micajah (Aka James) Benson** [42] [MRIN: 24] on

RUSSOM

7 Aug 1855 in Henry Co., IN.

- + 65 F viii. **Mary E. Russom** [23294] was born on 9 Jan 1822 in Guilford Co., NC, died on 25 May 1901 in Custer Co., NE at age 79, and was buried in Custer Center Cemetary, Custer, Co., NE .

28. Azel Russom [23102] (Vincent⁴, John, Jr.³, John, Sr.², E dward¹) was born about 1783 and died after 1860 in McNairy Co., T N.

General Notes: Moved to McNairy, T N from Guilford Co., NC., , , ,

Azel married **Mary (Polly) Adams** [23166] [MRIN: 16497] on 11 Mar 1814 in Guilford Co., NC. Mary was born about 1800 in Guilford Co., NC and died from 1860 to 1870 in Guilford Co., NC about age 60.

Children from this marriage were:

- 66 M i. **John Washington Russom** [23168] was born on 5 Nov 1819 in Guilford Co., NC, died on 1 Oct 1891 in Potosi, T aylor, T X at age 71, and was buried in A bilene, T aylor, T X.

General Notes: Moved from NC to T N, John and Mary moved to T aylor Co., T X.

John married **Mary Jane Curtis** [4392] [MRIN: 16547] on 11 May 1847 in Guilford Co., NC.

- 67 F ii. **Nancy Russom** [23702] was born in 1827 in Guilford Co., NC.

Nancy married **Alvin Allen** [23705] [MRIN: 16704] on 1 Feb 1844 in Guilford Co., NC.

- 68 F iii. **E lizabeth Matilda Russom** [23703] was born from 1816 to 1818 in Guilford Co., NC and died on 16 May 1892 at age 75.

General Notes: T his relationship between E liza and Azel is proposed but unproven by Mary Hicks.

E lizabeth married **William Wood** [23706] [MRIN: 16705] on 4 Feb 1834 in Guilford Co., NC.

- + 69 F iv. **Leticia Russom** [23704] was born in 1815 in Guilford Co., NC and died on 23 Jul 1894 in Guilford Co., NC at age 79.

- + 70 F v. **Mary Caroline Russom** [19] was born in 1816 in Guilford Co., NC.

Azel next married **Racheal Stack** [23167] [MRIN: 16498] about 1843 in McNairy Co., T N.

T he child from this marriage was:

- 71 M i. **John Washington Russom** [23168] was born on 5 Nov 1819 in Guilford Co., NC, died on 1 Oct 1891 in Potosi, T aylor, T X at age 71, and was buried in A bilene, T aylor, T X.

RUSSOM

General Notes: Moved from NC to T N, John and Mary moved to T aylor Co., T X.

John married **Mary Jane Curtis** [4392] [MRIN: 16547] on 11 May 1847 in Guilford Co., NC.

29. Sarah Russom [23104] (Vincent⁴, John, Jr.³, John, Sr.², E dward¹) was born in 1802 in Guilford Co., NC and died in 1873 in Guilford Co., NC at age 71.

Sarah married **Leven Hackett** [23282] [MRIN: 16499] on 22 May 1820 in Guilford Co., NC.

Children from this marriage were:

- + 72 F i. **Mary Elizabeth Hackett** [23298].
- 73 M ii. **Vincent Hackett** [23299].
- 74 M iii. **Levin Hackett** [23300].

30. Margaret Russom [23105] (Vincent⁴, John, Jr.³, John, Sr.², E dward¹) was born in 1807 in Guilford Co., NC, died in McNairy Co., T N, and was buried in McNairy Co., T N.

Margaret married **Elisha Kirkman** [23281] [MRIN: 16500] on 30 May 1827 in Guilford Co., NC.

T he child from this marriage was:

- 75 M i. **Andrew Newton Kirkman** [4359] was born on 1 Mar 1848 in NC.
- Andrew married **Millia Ann Lockman** [4360] [MRIN: 1715].

31. Jesse Russom [23106] (Vincent⁴, John, Jr.³, John, Sr.², E dward¹) was born in 1809 and died in G A.

General Notes: Farmer

Noted events in his life were:

- He was employed. Farmer

Jesse married **Sally Alexander** [23279] [MRIN: 16501] on 2 Dec 1828 in Guilford Co., NC.

T he child from this marriage was:

- + 76 M i. **William B. Russom** [4391] was born on 5 Jun 1830 in Franklin Co., GA, died on 12 Jun 1902 in Hart Co., GA at age 72, and was buried in Liberty Church Cemetery, Carnesville, GA.

Jesse next married **Margaret J. Brown** [23280] [MRIN: 16502] on 9 Nov 1847 in E lbert Co., GA.

T he child from this marriage was:

RUSSOM

77 F i. **Mary F. Russom** [23722] was born on 27 Sep 1852 in E lbert, GA.

Jesse next married **Sarah Alexander** [81] [MRIN: 46] on 21 Dec 1828 in Guilford Co., NC, daughter of **Joseph Alexander** [23517] and **Martha McLean** [23518]. Sarah was born on 14 Apr 1796 in Guilford Co., NC and died on 21 Mar 1847 in E lbert Co., GA at age 50.

32. Abner Russom [23107] (Vincent⁴, John, Jr.³, John, Sr.², E dward¹) was born in 1812 in Guilford Co., NC, died in 1855 in McNairy Co., T N at age 43, and was buried in Ingle Cemetary, McNairy Co., T N.

Abner married **Mary Patterson** [23108] [MRIN: 16503] on 16 Apr 1832 in Guilford Co., NC.

Children from this marriage were:

78 M i. **Vincent Russom** [23109] was born in 1833 in Guilford Co., NC and died in 1870 in T N at age 37.

General Notes: On 2/9/1839, a marriage bond was established in Guilford CO., NC for Vincent Russom and Margaret Phibbs

79 F ii. **Mary Jane Russom** [23110] was born in 1834 in Guilford Co., NC and died in 1894 in McNairy Co., T N at age 60.

Mary married **Rufus N. Flowers** [5912] [MRIN: 16504] on 3 Dec 1876 in Hardeman Co., T N.

80 M iii. **John J. R. Russom** [23111] was born in 1836 in E lbert Co., GA and died on 7 Jun 1863 in McNairy Co., T N at age 27.

81 M iv. **William Jefferson Russom** [23112] was born in 1837 in E lbert Co., GA and died on 16 Jun 1884 in Pulaski, Giles, T N at age 47.

William married **Louisa Catherine Wilson** [3496] [MRIN: 16482] on 12 Feb 1863 in McNairy Co., T N. Louisa was born on 24 Feb 1844 and died on 4 Feb 1942 at age 97.

82 F v. **Rachael Caroline Russom** [23113] was born on 19 Jan 1840 in E lbert Co., GA and died in McNairy Co., T N.

Rachael married **David Hicks** [23416] [MRIN: 16505] on 5 Apr 1866 in McNairy Co., T N.

83 F vi. **Rebecca Everline Russom** [23115] was born on 19 Jan 1840 in E lbert Co., GA, died on 19 Sep 1917 in McNairy Co., T N at age 77, and was buried in Moore's School House Cem., Manairy Co., T N.

Rebecca married **Joseph Hicks** [23415] [MRIN: 16506] on 1 Mar 1863 in McNairy Co., T N.

84 F vii. **Margaret Elizabeth Russom** [23116] was born in Jan 1841 in E lbert

RUSSOM

Co., GA and died in McNairy Co., T N.

- 85 F viii. **Eliza Louisa Ann Russom** [23117] was born in 1842 in E lbert Co., GA, died on 26 Oct 1887 in McNairy Co., T N at age 45, and was buried in Moore's School House Cem., Manairy Co., T N.
- E liza married **Drue F. Bassham** [23412] [MRIN: 16507] on 10 Sep 1865 in McNairy Co., T N.
- + 86 M ix. **George Washington Russom** [23118] was born in 1846 in E lbert Co., GA and died on 22 Nov 1918 in A R at age 72.
- + 87 M x. **James Monroe Russom** [23119] was born in 1847 in McNairy Co., T N.
- + 88 M xi. **Isaac Dillard Russom** [23120] was born in 1848 in E lbert Co., GA, died in 1923 in McNairy Co., T N at age 75, and was buried in Mt. Gilead Cem., Mcnairy Co., T N.
- + 89 M xii. **Jessie Charles Patterson Sylvester Fortline Lancedo Russom** [23121] was born in Jun 1852 in McNairy Co., T N, died on 3 Sep 1919 in Paragould, Greene, Arkansas at age 67, and was buried in Warrenton, MO.
- 90 F xiii. **Martha Adaline Russom** [23122] was born in 1852 in McNairy Co., T N, died in 1874 in Hardeman Co., T N at age 22, and was buried in Wyatt Cemetery, Hardeman Co., T N.
- Martha married **William Leonard Kiestler** [23399] [MRIN: 16515] on 3 Apr 1869 in Hardeman Co., T N.
- + 91 M xiv. **Franklin Brecale Russom** [23123] was born in May 1854 in McNairy Co., T N, died on 3 Jan 1927 in McNairy Co., T N at age 72, and was buried in Buena Vista Cem., Mcnairy Co., T N.
- 92 F xv. **Rebecca Jane Russom** [23124] was born on 10 Sep 1860 in McNairy Co., T N, died on 20 Mar 1936 in Holly Springs, A lcorn MS at age 75, and was buried in Holly Springs, A lcorn, MS.
- Rebecca married **Austin Miller Johnson** [23443] [MRIN: 16517].
- + 93 M xvi. **Azel Rayford Russom** [23126] was born in 1843 in E lbert Co., GA, died in 1877 in McNairy Co., T N at age 34, and was buried in Chester Co., T N.

33. Andrew Russom [984] (Price⁴, John, Jr.³, John, Sr.², E dward¹) was born about 1803 in Madison Co., GA and died on 15 Jun 1887 in Gaylesville, Cherokee, GA about age 84.

Andrew married **Huldah E. Howell** [21797] [MRIN: 282].

Children from this marriage were:

RUSSOM

- 94 F i. **Mary Russom** [21798].
- 95 F ii. **Emerline Russom** [21799].
- 96 M iii. **Alphonzo Russom** [21801].
- 97 M iv. **William Russom** [21802].
- 98 F v. **Jane Russom** [21803].
- 99 F vi. **Hannah Russom** [21804].
- 100 M vii. **Thomas O. Russom** [21805].
Thomas married **Susan** [21807] [MRIN: 283].
- 101 F viii. **Cynthia Russom** [21806].

38. Margaret Russom [493] (Price⁴, John, Jr.³, John, Sr.², Edward¹) was born on 21 Mar 1799 in Madison Co., GA, died on 21 Jun 1888 in Crumly Chapel, Jeff, AL at age 89, and was buried in Crumly Chapel Cemetery.

Margaret married **Samuel Shoemaker** [495] [MRIN: 222] on 16 Apr 1815 in Madison, GA, son of **John Lindsey Shoemaker** [496] and **Elizabeth** [497]. Samuel was born in 1787 in Abbeville Dist., SC and died on 16 Jan 1856 in Dawson Co., GA at age 69.

Children from this marriage were:

- 102 F i. **Elizabeth Shoemaker** [498] was born about 1820 in Madison Co., GA.
- 103 M ii. **Jasper Shoemaker** [499] was born about 1820 in GA.
- 104 M iii. **Tolbert Shoemaker** [500] was born about 1825 in GA.
- 105 M iv. **John Shoemaker** [501] was born about 1825 in GA.
- 106 M v. **George Shoemaker** [502] was born about 1830 in GA.
- 107 M vi. **Andrew Shoemaker** [503] was born about 1830 in GA.
- 108 M vii. **Thomas Shoemaker** [504] was born in 1833 in GA.
- 109 M viii. **Russom Shoemaker** [505] was born on 1 Oct 1825 in GA, died on 27 Aug 1889 in Crumly Chapel, Jeff, AL at age 63, and was buried in Crumly Chapel, Jeff, AL.
Russom married **Elizabeth Regan** [1642] [MRIN: 224].
- + 110 M ix. **Oliver Shoemaker** [506] was born on 15 Feb 1827 in Dawson, GA, died on 13 Feb 1863 in Chattanooga, Hamilton, TN at age 35, and was buried in Conf. Military Cem., TN.
- 111 F x. **Arabella Shoemaker** [507] was born on 21 Mar 1841 in GA, died on 17 Jan 1905 in Crumly Chapel, Jeff, AL at age 63, and was buried in

RUSSOM

Crumly Chapel , Jeff, A L.

39. Oliver Milton Russom [494] (Price⁴, John, Jr.³, John, Sr.², E dward¹) was born on 20 Jul 1808 in Madison Co., GA and died on 1 Jan 1863 in Dallas, Paulding, GA at age 54.

Oliver married **Mary Matilda Cleghorn** [433] [MRIN: 185] on 10 Dec 1834. Mary was born in 1813 in Madison Co., GA.

Children from this marriage were:

- + 112 M i. **John Price Russom** [434] was born in 1838 in Chattom, GA.
- 113 M ii. **William A. Russom** [1644].
- 114 M iii. **Oliver Minton Russom** [1645].
- 115 M iv. **Ronald Weedon Russom** [1646].
- 116 F v. **Nancy Elizabeth Russom** [1647].
- 117 M vi. **Joseph Winston Russom** [1648].
- 118 F vii. **Margaret Russom** [1649].
- 119 F viii. **Isabella Victoria Russom** [1650].

41. Price Ozment [441] (E lizabeth Russom⁴, John, Jr.³, John, Sr.², E dward¹) was born in 1806 in Guilford Co., NC and died after 1870 in Guilford Co., NC.

Price married **Naomi Gardner** [442] [MRIN: 189] on 31 Jul 1833 in Guilford Co., NC, daughter of **Hezekiah Gardner** [443] and **Jane Clark** [444]. Naomi was born in 1816 and died on 2 Jun 1872 in Guilford Co., NC at age 56.

T he child from this marriage was:

- + 120 M i. **Jonathan Ozment** [445] was born in 1834 in Guilford Co., NC.

RUSSOM

Sixth Generation (3rd Great-Grandchildren)

58. Joseph Alexander Russom [23095] (James⁵, Vincent⁴, John, Jr.³, John, Sr.², Edward¹) was born from 1822 to 1825 in Guilford Co., NC, died on 28 Feb 1887 in St. Clair, MO at age 64, and was buried in Robinson Cem., St. Clair Co., MO.

General Notes: Farmer

Noted events in his life were:

- He was employed. Farmer

Joseph married **E lizabeth Work** [23098] [MRIN: 16491] on 22 Dec 1847 in Rockingham, NC, daughter of **Andrew Work** [23197] and **Polly Phibbs** [23198]. E lizabeth was born on 7 Jun 1827 in Guilford, NC and died on 3 Sep 1866 in St. Clair, MO at age 39.

Children from this marriage were:

- + 121 M i. **Andrew Work Russom** [23127] was born on 21 Apr 1849 in Rockingham, NC and died in 1927 in Lenapah, Notowa, OK at age 78.
- 122 F ii. **Mary Jane Russom** [23254] was born in Mar 1850 in Rockingham, NC and died in Apr 1850 in Rockingham Co., NC.
- 123 M iii. **Charles Wesley Russom** [23255] was born on 5 May 1852 in Randolph Co., Indiana and died on 4 Apr 1936 in Weaubleau, St. Clair, MO at age 83.

Charles married **Nancy Jane Fentress** [23256] [MRIN: 1881] on 24 Oct 1876 in Hickory, MO.
- + 124 F iv. **Marinda "Josephine" Russom** [23257] was born on 9 May 1855 in Randolph Co., Indiana and died on 22 Jan 1924 in Mattoon, Coles, IL at age 68.
- 125 M v. **Franklin Ithamer Russom** [23259] was born on 9 Mar 1857 in Randolph Co., IN and died on 26 May 1928 in Luray, Ka at age 71.

Franklin married **Selvina Carmel Nutt** [23260] [MRIN: 1883] on 9 Jan 1881 in Hickory Co., MO.
- 126 F vi. **Margaret Russom** [23261] was born on 5 Apr 1859 in Randolph Co., IN and died on 5 Feb 1936 in Lucas, Ka at age 76.

Margaret married **John Henry Cordes** [23262] [MRIN: 1884] on 2 Oct 1882 in Denver, CO.
- 127 F vii. **E liza Adine Russom** [23263] was born on 9 Aug 1861 in Randolph Co., IN and died on 7 Aug 1952 in Minco, OK at age 90.

E liza married **James W. Burleson** [23265] [MRIN: 1887] on 14 Nov 1880 in St. Clair, MO.

RUSSOM

128 F viii. **Nancy Ann Russom** [23266] was born in 1863 in Randolph Co., IN and died on 23 Apr 1886 in Neoga, IL at age 23.

Nancy married **John Mills** [23267] [MRIN: 1889] on 18 Mar 1880 in Osborn, Ka.

129 F ix. **Alice Malinda Russom** [23268] was born on 14 Jan 1866 in Randolph Co., IN and died on 4 Apr 1921 in Lucas, Ka at age 55.

Alice married **Abraham Nichols** [23269] [MRIN: 1890] on 18 Feb 1885 in Osborn, Ka.

Alice next married **J. A. Brown** [23270] [MRIN: 1892] on 12 Jun 1907.

Joseph next married **Mary Ann Brown** [23251] [MRIN: 16492] about 1870. Mary was born on 13 Jul 1843 and died on 30 Apr 1883 in St. Clair, MO at age 39.

Children from this marriage were:

130 M i. **James Alexander Russom** [23671] was born on 9 Feb 1871 in St. Clair Co., MO and died on 27 Apr 1952 in Enid, OK at age 81.

James married **Lizzie Belle Campbell** [23673] [MRIN: 16691] on 6 Mar 1889. Lizzie died on 27 Apr 1952 in Enid, OK.

+ 131 F ii. **Catherine E. Russom** [23674] was born on 8 Feb 1873 in St. Clair, MO and died on 17 Oct 1950 in Olustee, Jackson, OK at age 77.

132 M iii. **Joseph A. Russom** [23675] was born on 10 Mar 1875 in St. Clair Co., MO and died in Apr 1875 in St. Clair, MO.

133 M iv. **Samuel Edmond Russom** [23676] was born on 21 Feb 1876 in St. Clair Co., MO.

Samuel married **Cora Unknown** [23680] [MRIN: 16693].

134 F v. **Sarah E. Russom** [23677] was born on 5 May 1878 in St. Clair, MO.

Sarah married **William B. Johnson** [23681] [MRIN: 16694].

135 M vi. **Louis Weaver Russom** [23678] was born on 17 Nov 1880 in St. Clair, MO, died on 28 Apr 1946 in Brookfield, Linn, MO at age 65, and was buried in Webb City, Jasper, MO.

Louis married **Etta Brown** [23682] [MRIN: 16695].

Joseph next married **Amanda Fogle** [23252] [MRIN: 16493] on 26 Oct 1883 in St. Clair Co., MO. Amanda was born in 1848 in WV and died on 11 Mar 1917 in Ka at age 69.

Children from this marriage were:

136 M i. **Joseph W. "Willie" Russom** [23685] was born on 28 Jan 1885 in St.

RUSSOM

Clair, MO and died on 18 Dec 1928 in E Idorado, Ka at age 43.
Other names for Joseph were Willie, and Willie.

Joseph married **Bettie Marler** [23687] [MRIN: 16696].

- 137 F ii. **Unknown Twin Russom** [23686] was born on 28 Jan 1885 and died (stillborn).

59. Martha Russom [23271] (James⁵, Vincent⁴, John, Jr.³, John, Sr.², Edward¹) was born in 1814 in Guilford Co., NC, died on 17 Feb 1890 in Union Co., Iowa at age 76, and was buried in Oak Hill Cem., Union Co., Iowa.

Martha married **James Blackburn Wilson** [23701] [MRIN: 1893] on 16 Sep 1833 in Guilford Co., NC, son of **John Wilson** [401] and **Elizabeth Hylton (Hilton)** [402]. James was born on 5 Nov 1811 in Greensboro, Guilford, NC and died on 7 Jan 1893 in Union Co., Iowa at age 81.

Children from this marriage were:

- 138 F i. **Infant Wilson** [403] was born about 1835 in Guilford Co., NC and died about 1835.

- 139 F ii. **Nancy Ann Elizabeth Wilson** [404] was born on 14 Jun 1833 in Guilford Co., NC.

Nancy married **Henry Moser** [407] [MRIN: 166] in 1853 in Randolph Co., IN.

- 140 M iii. **George Washington Wilson** [405] was born on 5 Jun 1837 in Guilford Co., NC and died on 7 Jun 1927 in Union Co., Iowa at age 90.

George married **Elizabeth Wright** [408] [MRIN: 167] on 4 Apr 1858 in Union Co., Iowa.

George next married **Mary Ella Willis** [409] [MRIN: 168] on 14 Nov 1881 in Union Co., IA.

- 141 F iv. **Mary Margaret Wilson** [406] was born on 23 Jan 1844 in Guilford Co., NC and died on 5 Sep 1924 in Lyon Co., KS at age 80.

Mary married **Henry Lamb** [410] [MRIN: 169] on 31 May 1858 in Union Co., IA.

62. Nancy Ann Russom [23274] (James⁵, Vincent⁴, John, Jr.³, John, Sr.², Edward¹) was born in 1829 in Huntington, IN and died on 3 Mar 1887 in Lane Co., KS at age 58.

General Notes: After the Civil War and Noah's death, Nancy and family (8 children) moved to IN and later to Healy, Lane, KS

Nancy married **Noah Henderson Benson** [23278] [MRIN: 1896] on 9 Mar 1846 in Guilford Co., NC. Noah died on 7 Aug 1864 in Lincoln Gen. Hosp.,

RUSSOM

Washington, D. C. and was buried in Soldiers Burial Ground, Point Lookout, MD.

Children from this marriage were:

142 F i. **Nancy Benson** [23736].

Nancy married **O. M. Kem** [277] [MRIN: 119].

143 M ii. **Noah Lee Benson** [21834].

63. George M. Russom [23276] (James⁵, Vincent⁴, John, Jr.³, John, Sr.², Edward¹) was born on 24 Dec 1830 in Guilford Co., NC, died on 28 Feb 1900 in Nora's Home At Lacygne, Linn, KS at age 69, and was buried in Prairie Home Cemetery, Linn, KS.

General Notes: The family moved to KS in March, 1870.



George M. Russom

RUSSOM

George married **Keturah Howell** [23636] [MRIN: 1898] on 6 Apr 1856 in Henry Co., Indiana. Keturah was born in 1841, died in 1906 at age 65, and was buried in Orig. Oak Lawn Cemetery, Scott, KS.

Children from this marriage were:

+ 144 F i. **Rebecca Jane Russom** [23637] was born from 1858 to 1859 in IN, died on 2 Dec 1896 at age 37, and was buried in Prairie Home Cemetery, Linn, KS.

145 M ii. **Nora Russom** [23638] was born in 1871.

Nora married **Lester Springer** [23642] [MRIN: 16672].



Keturah Howell

146 M iii. **Colwell V. Russom** [23639] was born in 1875, died on 28 Jan 1895 at age 20, and was buried in Prairie Home Cemetery, Linn, KS.

+ 147 M iv. **Hillery C. Russom** [23640] was born on 25 Jan 1857, died on 12 Feb 1915 at age 58, and was buried in Orig. Oak Lawn Cemetery, Scott, KS.

RUSSOM

65. Mary E. Russom [23294] (James⁵, Vincent⁴, John, Jr.³, John, Sr.², Edward¹) was born on 9 Jan 1822 in Guilford Co., NC, died on 25 May 1901 in Custer Co., NE at age 79, and was buried in Custer Center Cemetery, Custer, Co., NE.

General Notes: During the Civil War, Mary " was arrested and taken to Greensboro, NC where she was to be hanged by her thumbs until she told where her husband was hiding. But things did not have to go that far. A neighbor was able to convince the court that she was telling the truth;..."

Mary married **William T. "Thomas" Riley** [23295] [MRIN: 1900] on 21 Nov 1861 in Guilford Co., NC. William was born in 1838 in Orange Co., NC, died on 26 Mar 1865 in Elmira Pow Prison, NY at age 27, and was buried in Grave No. 2475, Woodlawn National Cemetery At Elmira, NY. Other names for William were Thomas, and Thomas.



Mary E. Russom

The child from this marriage was:

- + 148 F i. **Claudia Riley** [23296] was born on 16 Jun 1862 in Guilford Co., NC, died on 22 Oct 1941 in Huntington Co., IN at age 79, and was buried in Lancaster Cem., Huntington Co., IN.

Mary next married **William Woodley** [38] [MRIN: 21] Prob. 8/17/1880 in Huntington Co., IN. William died in 1882.

Mary next married **Samuel Whitt** [33] [MRIN: 17]. Samuel was born about 1821 in Guilford Co., NC.

The child from this marriage was:

- + 149 M i. **George Rufus Russom** [34] was born on 13 Jan 1853 in Greensboro, NC, died on 11 Jan 1936 in Broken Bow, NE at age 82, and was buried in Custer Center Cemetery, Custer, Co., NE.

69. Leticia Russom [23704] (Azel⁵, Vincent⁴, John, Jr.³, John, Sr.², Edward¹) was born in 1815 in Guilford Co., NC and died on 23 Jul 1894 in Guilford Co., NC at age 79.

General Notes: Listed as "mulatto" in the census. This relationship between Leticia and Azel is proposed but unproven by Mary Hicks. ,

Leticia married.

RUSSOM

Her child was:

150 M i. **James A. Russom** [6343].

James married **Eliza Leticia Harvey** [23707] [MRIN: 16707].

70. Mary Caroline Russom [19] (Azel⁵, Vincent⁴, John, Jr.³, John, Sr.², Edward¹) was born in 1816 in Guilford Co., NC.

General Notes: Mary and her children moved to Dallas, TX in 1880

Mary married **Charles B. Murphy** [20] [MRIN: 10] on 1 Mar 1836 in Guilford Co., NC. Charles was born in 1813 in Caswell Co., NC and died in 1879 in McNairy Co., TN at age 66.

Children from this marriage were:

151 F i. **Mary Susan Murphy** [21] was born on 4 Oct 1839 in Guilford Co., NC and died on 20 Feb 1925 in Eastland, TX at age 85.

General Notes: Mary and William had 10 children--7 in McNairy Co., TN and 3 in TX.

Mary married **William Alexander Gude** [24] [MRIN: 11] in 1857 in Camden, Benton, TN. William was born on 24 Apr 1823 in Richmond, VA and died on 4 Dec 1911 in Cisco, Eastland, TX at age 88.

+ 152 F ii. **Nancy Emily Murphy** [22] was born on 5 Nov 1840 in Guilford Co., NC and died on 23 Mar 1913 in Eastland, TX at age 72.

153 M iii. **William R. Murphy** [23] was born before Jul 1847 in Guilford Co., NC.

General Notes: Moved from Dallas, TX to Eastland Co., TX in ca 1883

William married **Leutitia Unknown** [26] [MRIN: 13] before Jun 1870 in McNairy Co., TN.

72. Mary Elizabeth Hackett [23298] (Sarah Russom⁵, Vincent⁴, John, Jr.³, John, Sr.², Edward¹).

Mary married **Joseph Wesley Gamble** [23301] [MRIN: 1903], son of **John Gamble** [23512] and **Sally Boggs** [23513]. Joseph was born in 1824 in Guilford Co., NC.

Children from this marriage were:

154 M i. **Harry Gamble** [23302].

155 F ii. **Sarah Hannah Gamble** [23303].

76. William B. Russom [4391] (Jesse⁵, Vincent⁴, John, Jr.³, John, Sr.², Edward¹) was born on 5 Jun 1830 in Franklin Co., GA, died on 12 Jun 1902 in Hart Co., GA

RUSSOM

at age 72, and was buried in Liberty Church Cemetery, Carnesville, GA.

General Notes: Jesse is the logical but unproven father of William B. Russom.
Co. B., 24th GA Inf., CSA ,

William married **Mary Ann Phillips** [23732] [MRIN: 1761] in Dec 1852 in Hart Co., GA. Mary was born on 28 Apr 1836 and died in 1914 at age 78.

Children from this marriage were:

- + 156 M i. **E. John Thomas Russom** [23724] was born on 29 Nov 1866 in Hartsville, GA and died on 18 Apr 1936 in Wilcox Co., GA at age 69.
- 157 M ii. **Jesse Mallory Russom** [649].
- + 158 M iii. **John Thomas Russom** [670] was born on 29 Nov 1866 and died in 1936 at age 70.

86. George Washington Russom [23118] (Abner⁵, Vincent⁴, John, Jr.³, John, Sr.², Edward¹) was born in 1846 in Elbert Co., GA and died on 22 Nov 1918 in AR at age 72.

George married **Virginia L. Graves** [23425] [MRIN: 16508] on 22 Dec 1867 in McNairy Co., TN.

Children from this marriage were:

- 159 F i. **Florence Russom** [23310].
- + 160 M ii. **Bill Russom** [23311].
- + 161 M iii. **C. Russom** [23312].
- + 162 F iv. **Mary Russom** [23313].
- 163 M v. **Camry Russom** [23315].
- 164 F vi. **Ally Russom** [23316].
- 165 M vii. **Nathan Russom** [23317] was born on 11 Apr 1885 and died on 14 May 1978 at age 93.
- 166 F viii. **Lowanda Russom** [23318].
- 167 F ix. **Velma Russom** [23319].
- 168 M x. **Duel Russom** [23320].

87. James Monroe Russom [23119] (Abner⁵, Vincent⁴, John, Jr.³, John, Sr.², Edward¹) was born in 1847 in McNairy Co., TN.

James married **Mary Adeline Howell** [23169] [MRIN: 16509].

Children from this marriage were:

RUSSOM

- + 169 F i. **Ada Minnie Lee Russom** [23170] was born on 18 Aug 1878 in T N, died on 18 Nov 1917 in Craighead Co., A R at age 39, and was buried in Cane Is. Cem., Craighead Co., A R.
- 170 U ii. **Frances R. Russom** [23171].
- 171 M iii. **Cory Russom** [23172].
- 172 F iv. **Belle Russom** [23174].
- 173 M v. **Calvin Russom** [23175].

88. Isaac Dillard Russom [23120] (Abner⁵, Vincent⁴, John, Jr.³, John, Sr.², Edward¹) was born in 1848 in Elbert Co., GA, died in 1923 in McNairy Co., T N at age 75, and was buried in Mt. Gilead Cem., McNairy Co., T N.

Isaac married **Cassina Frances Wilson** [23202] [MRIN: 16510] in Dec 1873 in McNairy Co., T N. Cassina was born about 1859 in 3/26/1916.

Children from this marriage were:

- 174 F i. **Nancy Louisa Russom** [23203] was born on 27 Mar 1882 and died on 2 Oct 1966 at age 84.
- + 175 M ii. **Major McKinley Russom** [23204] was born on 21 Sep 1896 in McNairy Co., T N and died on 19 Sep 1954 at age 57.
- 176 F iii. **Rosanna E. Russom** [23205] was born in Feb 1885 and died on 16 Mar 1942 in T N at age 57.
- 177 F iv. **Frances Russom** [23206] was born on 27 Jan 1887 in McNairy Co., T N and died on 30 Jan 1960 at age 73.
- 178 M v. **Winchester Roosevelt Russom** [23210].
- 179 F vi. **Rebecca Caroline Russom** [23211].
- + 180 M vii. **John William Russom** [23418].
- + 181 M viii. **Hugh Russom** [23419] was born on 21 Jan 1869 and died on 13 May 1948 in Whitesboro, T X at age 79.
- + 182 F ix. **Susan Russom** [23420] was born about 1883 in Hardeman Co., T N and died on 18 Jun 1928 in Little Rock, A R about age 45.
- 183 F x. **Louisa Russom** [23421].
- 184 F xi. **Mazie Russom** [23422].
- + 185 M xii. **Isaac Dillard, Jr. Russom** [23423] was born on 7 Feb 1892, died on 21 Sep 1979 at age 87, and was buried in Carson Ridge Cemetery, Attala Co., MS.
- 186 F xiii. **Mary Francis Russom** [23424].

Isaac next married **Minnie May Roberson** [23212] [MRIN: 16511].

RUSSOM

Isaac next married **Susan A. Moore** [23213] [MRIN: 16512] on 13 Jan 1867 in McNairy Co., T N.

Isaac next married **Roxanna Bell** [23214] [MRIN: 16513].

The child from this marriage was:

- + 187 M i. **Isaac Finley Russom** [23215] was born on 22 Oct 1872, died on 18 Jun 1954 in McNairy Co., T N at age 81, and was buried in Moore's School House Cem., Manairy Co., T N.

89. Jessie Charles Patterson Sylvester Fortline Lancedo Russom [23121] (Abner⁵, Vincent⁴, John, Jr.³, John, Sr.², Edward¹) was born in Jun 1852 in McNairy Co., T N, died on 3 Sep 1919 in Paragould, Greene, Arkansas at age 67, and was buried in Warrenton, MO.

Jessie married **Elizabeth Lue Tisha Sanders** [23142] [MRIN: 16514]. Elizabeth was born in 1863, died on 1 Jan 1910 at age 47, and was buried in Warrenton, MO.

Children from this marriage were:

- + 188 M i. **Walter Russom** [23143] was born on 26 Nov 1896 in Bethel Springs, T N, died on 2 Apr 1979 in Green Co., Arkansas at age 82, and was buried in Beech Grove, Green, Ark.
- + 189 F ii. **Minnie Mary Rosetta Jane Russom** [23144] was born on 8 Oct 1886 in McNairy Co., T N, died on 22 Sep 1962 in Green Co., Arkansas at age 75, and was buried in Beech Grove Cem., Green Co., A R.
- + 190 F iii. **Louise (Lucy) B. Russom** [23145] was born in Aug 1888 in T N and died in Beech Grove, Green, Ark.

- 191 M iv. **John Henry Russom** [23146] was born on 11 Jul 1890 in McNairy Co., T N, died on 12 Dec 1972 in Green Co., Arkansas at age 82, and was buried in Paragould, Greene, Arkansas.

John married **Ethel Horne** [23401] [MRIN: 16531] on 11 Jul 1919 in Green Co., Arkansas.

- + 192 M v. **Arlie D. Russom** [23147] was born on 8 Aug 1892 in McNairy Co., T N and died on 7 Jun 1972 in Warrenton, MO at age 79.
- + 193 M vi. **Edgar W. Russom** [23148] was born on 7 Sep 1896 in McNairy Co., T N and died on 5 Jan 1978 in Paragould, Greene, Arkansas at age 81.
- 194 M vii. **Carl Russom** [23149] was born on 14 Nov 1899 in McNairy Co., T N and died on 10 Apr 1988 at age 88.

Carl married **Flora Lydia May Norman** [23410] [MRIN: 16537].

(correction provided by Amy Russom on June 2nd 2011—Flora had all three names!)

- + 195 M viii. **Jesse Clarence Russom** [23150] was born on 1 Aug 1902 in

RUSSOM

McNairy Co., T N, died on 12 Aug 1992 in Paragould, Greene, Arkansas at age 90, and was buried in Paragould Memorial Cem., Green Co., A R.

91. Franklin Brecale Russom [23123] (Abner⁵, Vincent⁴, John, Jr.³, John, Sr.², Edward¹) was born in May 1854 in McNairy Co., T N, died on 3 Jan 1927 in McNairy Co., T N at age 72, and was buried in Buena Vista Cem., McNairy Co., T N.

Franklin married **Mary Bell** [23400] [MRIN: 16516] on 6 Nov 1880.

Children from this marriage were:

- 196 M i. **Mansel Russom** [23361].
- + 197 M ii. **Dee Russom** [23362].
- 198 M iii. **Donny Russom** [23363].
- 199 F iv. **Dessie Russom** [23364].
- 200 M v. **Henry Mae Russom** [23365].
- 201 M vi. **Amis Russom** [23366].
- 202 F vii. **Ville (Or Billie) Russom** [23368].
- 203 F viii. **Ethel Russom** [23369].
- 204 F ix. **Gladis Russom** [23370].
- 205 F x. **Lillie Russom** [23371].
- 206 M xi. **Arnel Russom** [23372].

93. Azel Rayford Russom [23126] (Abner⁵, Vincent⁴, John, Jr.³, John, Sr.², Edward¹) was born in 1843 in Elbert Co., GA, died in 1877 in McNairy Co., T N at age 34, and was buried in Chester Co., T N.

Azel married **Sarah Jane Wilson** [4029] [MRIN: 16518]. Sarah was born in 1853 and died in 1922 at age 69.

Children from this marriage were:

- + 207 M i. **George Dallas Russom** [4030] was born in 1876 in T N and was buried in Chester Co., T N.
- 208 F ii. **Ammanda Russom** [23373].
- 209 M iii. **William Russom** [23374].

110. Oliver Shoemaker [506] (Margaret Russom⁵, Price⁴, John, Jr.³, John, Sr.², Edward¹) was born on 15 Feb 1827 in Dawson, GA, died on 13 Feb 1863 in Chattanooga, Hamilton, T N at age 35, and was buried in Conf. Military Cem., T N.

Oliver married **Mary Catharine Regan** [508] [MRIN: 226] on 24 Aug 1848 in

RUSSOM

Crumly Chapel, Jeff, A L, daughter of **James Regan** [509] and **Catharine Crumly** [510]. Mary was born on 30 Mar 1829 and died on 15 Dec 1916 in Crumly Chapel, Jeff, A L at age 87.

Children from this marriage were:

- 210 F i. **Kitty A. Shoemaker** [511] was born in 1858 in Crumly Chapel, Jeff, A L.
- 211 M ii. **William L. Shoemaker** [512] was born in 1860 in Crumly Chapel, Jeff, A L.
- 212 M iii. **Samuel L. Shoemaker** [513] was born in 1862 in Crumly Chapel, Jeff, A L.
- 213 M iv. **Thomas Jefferson Shoemaker** [514] was born on 15 Oct 1855 in Crumly Chapel, Jeff, A L, died on 10 Nov 1858 in Crumly Chapel, Jeff, A L at age 3, and was buried in Crumly Chapel, Jeff, A L.
- 214 F v. **Margaret Catherine Shoemaker** [515] was born on 30 Mar 1849 in Crumly Chapel, Jeff, A L, died on 26 Dec 1935 in Crumly Chapel, Jeff, A L at age 86, and was buried in Crumly Chapel, Jeff, A L.
- + 215 F vi. **Sarah Elizabeth Shoemaker** [517] was born on 5 Apr 1851 in Crumly Chapel, Jeff, A L, died on 2 May 1903 in Crumly Chapel, Jeff, A L at age 52, and was buried in Crumly Chapel, Jeff, A L.
- 216 F vii. **Nancy Jane Shoemaker** [518] was born on 3 Nov 1853 in Crumly Chapel, Jeff, A L, died on 30 Jun 1931 in Crumly Chapel, Jeff, A L at age 77, and was buried in Crumly Chapel, Jeff, A L.

112. John Price Russom [434] (Oliver Milton⁵, Price⁴, John, Jr.³, John, Sr.², Edward¹) was born in 1838 in Chattom, GA.

John married **Cornelia Jackson** [1651] [MRIN: 186].

Children from this marriage were:

- 217 M i. **Andrew Russom** [1652].
- 218 F ii. **Elizabeth Russom** [1653].
- 219 M iii. **Pruce Hampton Russom** [1655].
- 220 F iv. **Mattie Russom** [1656].
- 221 M v. **William Oliver Russom** [1657].
- 222 F vi. **Emma Russom** [1658].

120. Jonathan Ozment [445] (Price Ozment⁵, Elizabeth Russom⁴, John, Jr.³, John, Sr.², Edward¹) was born in 1834 in Guilford Co., NC.

Jonathan married **Sarah Lutecia Sheppard** [446] [MRIN: 191] on 4 Jan 1855 in

RUSSOM

Guilford Co., NC, daughter of **Zael Sheppard** [447] and **Mary Powell** [448].
Sarah was born in 1834.

The child from this marriage was:

- + 223 F i. **Ella Roxanna Ozment** [449] was born on 30 Apr 1870 in Guilford Co., NC and died on 11 Sep 1949 at age 79.

RUSSOM

Seventh Generation (4th Great-Grandchildren)

121. Andrew Work Russom [23127] (Joseph Alexander⁶, James⁵, Vincent⁴, John, Jr.³, John, Sr.², Edward¹) was born on 21 Apr 1849 in Rockingham, NC and died in 1927 in Lenapah, Notowa, OK at age 78.

Andrew married **Eliza Jane Wiggins** [23128] [MRIN: 16519] on 5 Dec 1869 in Hickory, MO. Eliza was born in 1849 and died on 27 Jul 1927 in Lenapah, OK at age 78.

Children from this marriage were:

- + 224 M i. **Edmon Russom** [23129] was born in 1880 and died in 1973 at age 93.
- 225 M ii. **Jesse E. Russom** [23293] was born in 1886 and died in 1977 in Nowata, OK at age 91.

General Notes: Of Nowata, OK

- 226 F iii. **Mary Isabel Russom** [23723] was born on 7 Sep 1870 in Hickory, Hickory, MD.

124. Marinda "Josephine" Russom [23257] (Joseph Alexander⁶, James⁵, Vincent⁴, John, Jr.³, John, Sr.², Edward¹) was born on 9 May 1855 in Randolph Co., Indiana and died on 22 Jan 1924 in Mattoon, Coles, IL at age 68. Other names for Marinda were Josephine, and Josephine.

Marinda married **Edward Tobias Speck** [23258] [MRIN: 1882]. Edward was born on 12 Sep 1857 in Tazewell Co., IL and died on 19 Nov 1903 in Mattoon, Coles Co., IL at age 46.

Noted events in his life were:

- He was employed. RR Stationery Engineer

Children from this marriage were:

- 227 F i. **Bertha Georgia Alice Speck** [23284] was born on 14 Apr 1881 in Collin St. Clair, MO and died on 17 May 1918 in Belmont, Edwards, IL at age 37.
- 228 M ii. **John William Speck** [23285] was born on 13 Dec 1884 in Mattoon, Coles, IL and died on 26 Jun 1956 in Charleston, Coles, IL at age 71.
- 229 M iii. **Franklin Edward Speck** [23287] was born on 1 Oct 1886 in Mattoon, Coles, IL and died on 28 Nov 1935 in Canada at age 49.
- 230 F iv. **Mary Blanche Speck** [23288] was born on 6 Jan 1889 in Mattoon, Coles, IL and died on 15 Dec 1949 in Decatur, Macon, IL at age 60.
- 231 F v. **Grace Agnes Speck** [23289] was born on 21 Dec 1890 in Mattoon, Coles, IL and died on 3 Mar 1977 in Coles Co., IL at age 86.
- 232 F vi. **Nancy Jane Speck** [23290] was born on 28 Jun 1893 in Mattoon,

RUSSOM

Coles, IL and died on 2 May 1981 in Muncie, DE at age 87.

+ 233 F vii. **Leona May Speck** [23291] was born on 10 May 1896 in Mattoon, Coles, IL and died on 13 Jul 1961 in Brazil, Clay, IN at age 65.

234 M viii. **Charles Everett Speck** [23292] was born on 18 Jan 1899 in Mattoon, Coles, IL and died on 31 Oct 1985 in Mattoon, Coles, IL at age 86.

131. Catherine E. Russom [23674] (Joseph Alexander⁶, James⁵, Vincent⁴, John, Jr.³, John, Sr.², Edward¹) was born on 8 Feb 1873 in St. Clair, MO and died on 17 Oct 1950 in Olustee, Jackson, OK at age 77.

Catherine married **Joseph "Albert" Conger** [23679] [MRIN: 16692] on 23 Feb 1889 in Guthrie, OK. Other names for Joseph are Albert, and Albert.

Children from this marriage were:

235 M i. **Hillard Conger** [399].

236 M ii. **Albert L. Conger** [400].

144. Rebecca Jane Russom [23637] (George M.⁶, James⁵, Vincent⁴, John, Jr.³, John, Sr.², Edward¹) was born from 1858 to 1859 in IN, died on 2 Dec 1896 at age 37, and was buried in Prairie Home Cemetery, Linn, KS.

Rebecca married **James Carlisle** [23641] [MRIN: 16671] before 1874.

Children from this marriage were:

237 M i. **Strathan S. Carlisle** [23645] was born in 1874.

+ 238 M ii. **Hillery Franklin Carlisle** [23646] was born on 9 Nov 1875 in Huntington Co., IN and died on 15 Mar 1944 in Grainola, OK at age 68.

+ 239 M iii. **William G. Carlisle** [23647] was born in 1876 and died in Mar 1943 at age 67.

+ 240 F iv. **Arley Carlisle** [23648] was born on 8 Dec 1877 and died in Mar 1945 in OK at age 67.

147. Hillery C. Russom [23640] (George M.⁶, James⁵, Vincent⁴, John, Jr.³, John, Sr.², Edward¹) was born on 25 Jan 1857, died on 12 Feb 1915 at age 58, and was buried in Orig. Oak Lawn Cemetery, Scott, KS.

Hillery married **Mary Etta Magers** [23644] [MRIN: 16673]. Mary was born in 1861, died in 1953 at age 92, and was buried in Orig. Oak Lawn Cemetery, Scott, KS.

The child from this marriage was:

241 M i. **Clyde Russom** [39] was born in 1882, died on 2 Feb 1901 at age 19, and was buried in Orig. Oak Lawn Cemetery, Scott, KS.

RUSSOM

148. Claudia Riley [23296] (Mary E. Russom⁶, James⁵, Vincent⁴, John, Jr.³, John, Sr.², Edward¹) was born on 16 Jun 1862 in Guilford Co., NC, died on 22 Oct 1941 in Huntington Co., IN at age 79, and was buried in Lancaster Cem., Huntington Co., IN.

General Notes: At the time of George R.'s death, she lived in Warren, IN.

Claudia married **Hamlet Jerome Williams** [23309] [MRIN: 1901] on 20 Jul 1882 in Huntington Co., Indiana. Hamlet died on 24 Feb 1924.

Children from this marriage were:

242 M i. **Albert Williams** [279] was born in 1880 in Huntington Co., IN and died before 1924.

243 F ii. **Myrtle Williams** [280].

Myrtle married **Daniel Brenneman** [284] [MRIN: 122].

244 F iii. **Anna Williams** [281].

Anna married **Thomas Rittenhouse** [285] [MRIN: 123].

245 M iv. **Samuel Hall Williams** [282].

149. George Rufus Russom [34] (Mary E. Russom⁶, James⁵, Vincent⁴, John, Jr.³, John, Sr.², Edward¹) was born on 13 Jan 1853 in Greensboro, NC, died on 11 Jan 1936 in Broken Bow, NE at age 82, and was buried in Custer Center Cemetary, Custer, Co., NE.

General Notes: " I found the following at the North Carolina State Archives in Raleigh.> On 21 February 1855, Guilford County, North Carolina, a Bastardy Bond> was issued stating that Mary E. Russom was the mother and that Samuel > Whitt was the father".

In 1866, at age 13, he left NC with his mother and sister. He lived and farmed in Huntington Co., IN until his marriage to Mary Jane Pope.

After marriage, they lived on a farm near Antioch, Indiana. They later moved to Vermillion, ILL. On October 2, 1882 they migrated west in a covered wagon with John R. Street and Mr. and Mrs. Will Gregg.

They reached the home of and old friend and neighbor O. M. Kem (who married George's first cousin Nancy Benson) in Broken Bow, Neb. on Nov. 4, 1882. Within a few days they made a homestead entry for 160 acres of government land near Broken Bow.,,



George R. Russom

RUSSOM

Later, the Kems moved to Kansas., ,

George married **Mary Jane Pope** [22890] [MRIN: 19] on 14 Jun 1873 in Huntington Co., IN, daughter of **Robert M. Pope** [22924] and **Mary J. Martin** [22925]. Mary was born on 21 Apr 1854 in Sweetsers, IN, died on 25 Oct 1928 in Custer Center, NE at age 74, and was buried in Custer Center, NE , Cemetary.

Children from this marriage were:

- + 246 F i. **Claudia Leota Russom** [22841] was born on 27 Oct 1881 in Hoopston, IL and was buried on 22 Dec 1960 in Casper, WY.
- + 247 F ii. **E thelda Myrtle Russom** [22926] was born on 17 Nov 1874 in Huntington Co., IN and died on 6 May 1947 in Custer Co., NE at age 72.
- + 248 F iii. **Corinna Estelle Russom** [22927] was born on 2 Sep 1876 in Andrews, IN, died on 28 Feb 1950 in CA at age 73, and was buried in Custer Center Cemetary, Custer, Co., NE .
- + 249 F iv. **Mary Lula Belle Russom** [22928] was born on 5 Feb 1878 and died in 1954 at age 76.
- + 250 F v. **Maudie Viola Russom** [22929] was born on 27 Oct 1881.
- + 251 M vi. **William "Bill" Greenberry Rufus Russom** [22931] was born on 19 Jul 1883.
- + 252 M vii. **John Robert Russom** [22932] was born on 13 Jan 1885 in Custer Center, NE , died on 4 Jul 1952 in Merna, NE at age 67, and was buried in Custer Center Cemetary, Custer, Co., NE .
- + 253 M viii. **Georga Alva Russom** [22933] was born on 17 Apr 1886 in Custer Co., NE .
- + 254 F ix. **E dna Laura Russom** [22934] was born on 3 Jan 1888 in Custer Center, NE , died on 12 Jan 1963 in Broken Bow, NE at age 75,

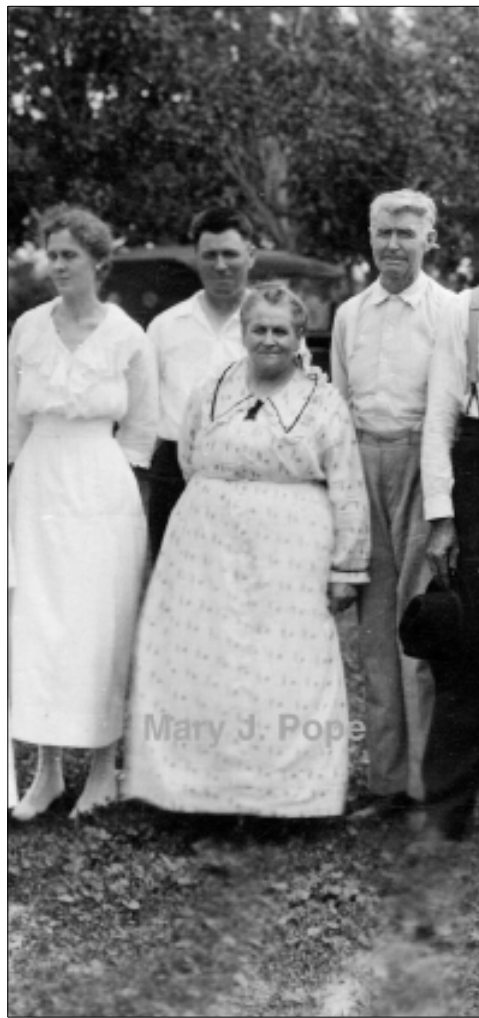

Mary E . Pope

RUSSOM

and was buried in Custer Center, NE .

+ 255 M x. **Fred Leroy Russom** [22935] was born on 30 May 1890 in Custer Center, NE and died on 23 Dec 1965 in Superior, WI at age 75.

256 M xi. **Walter Vaughn Russom** [22936] was born on 31 Jul 1891 in Broken Bow, NE and died in 1942 in Habart, OK at age 51.

General Notes: Geologist For Conoco Oil In Oklahoma.

Noted events in his life were:

- He was employed. Geologist For Conoco Oil In Oklahoma.

Walter married **Juanita Hostetler** [23498] [MRIN: 374] on 22 Dec 1920.

+ 257 F xii. **Rowena Ione Russom** [22937] was born on 7 Mar 1893.

258 M xiii. **Charles Lewis Russom** [22938] was born on 5 Feb 1878.

General Notes: Died in infancy.

259 M xiv. **Alonzo Franklin Russom** [22939] was born on 20 Jan 1880.

General Notes: Died in infancy.

152. Nancy Emily Murphy [22] (Mary Caroline Russom⁶, Azel⁵, Vincent⁴, John, Jr.³, John, Sr.², Edward¹) was born on 5 Nov 1840 in Guilford Co., NC and died on 23 Mar 1913 in Eastland, TX at age 72.

General Notes: Nancy and John had 9 children--6 in McNairy Co., TN, 3 in TX.

Nancy married **S. John Donovan** [25] [MRIN: 12]. S. was born in 1837 in Cork Co., Ireland and died in Jul 1884 in Cass Co., TX at age 47.

Noted events in his life were:

- He was employed. Farmer and worker for the railroad.

The child from this marriage was:

260 M i. **Charles Donovan** [3509].

156. E. John Thomas Russom [23724] (William B.⁶, Jesse⁵, Vincent⁴, John, Jr.³, John, Sr.², Edward¹) was born on 29 Nov 1866 in Hartsville, GA and died on 18 Apr 1936 in Wilcox Co., GA at age 69.

General Notes: Moved from Royston, GA to Abbeville, GA.

E. married **Emma Jane Teet** [23733] [MRIN: 16711]. Emma was born on 5 Feb 1865 in Royalston, GA, died on 14 Feb 1935 at age 70, and was buried in Stubbs Cemetery, Abbeville, GA.

Children from this marriage were:

RUSSOM

- 261 M i. **Curtis Russom** [23725].
- + 262 M ii. **William Horace Russom** [23727] was born in Franklin Co., GA.
- + 263 F iii. **R. P "Pearl" Russom** [23728] was born in 1890 and died in Abbeville, GA.
- 264 F iv. **L. M. "Lil" Russom** [23734]. Other names for L. are Lil, and Lil.
- 265 M v. **J. L. "Jesse" Russom** [23735]. Other names for J. are Jesse, and Jesse.
- + 266 M vi. **Oma Curtis Russom** [671] was born on 4 May 1904 in Abbeville, GA and died on 21 Jan 1971 at age 66.
- 267 F vii. **N. V. "Nina" Russom** [640]. Other names for N. are Nina, and Nina.
- 268 M viii. **S. B. "Sherman" Russom** [642]. Other names for S. are Sherman, and Sherman.
- 269 M ix. **C. C. "Cliff" Russom** [643]. Other names for C. are Cliff, and Cliff.
- 270 M x. **I. F. "Frank" Russom** [644]. Other names for I. are Frank, and Frank.
- 271 M xi. **Paul Russom** [645].
- 272 M xii. **John Edward Russom** [646].
- 273 M xiii. **Russom** [647].

158. John Thomas Russom [670] (William B.⁶, Jesse⁵, Vincent⁴, John, Jr.³, John, Sr.², E dward¹) was born on 29 Nov 1866 and died in 1936 at age 70.

John married.

His child was:

- + 274 M i. **Oma Curtis Russom** [671] was born on 4 May 1904 in Abbeville, GA and died on 21 Jan 1971 at age 66.

160. Bill Russom [23311] (George Washington⁶, Abner⁵, Vincent⁴, John, Jr.³, John, Sr.², E dward¹).

Bill married.

His children were:

- 275 M i. **George Russom** [23321].
- 276 F ii. **Virgie Russom** [23322].
- 277 F iii. **Lorene Russom** [23323].

161. C. Russom [23312] (George Washington⁶, Abner⁵, Vincent⁴, John, Jr.³, John, Sr.², E dward¹).

RUSSOM

C. married.

His children were:

278 F i. **Ople Russom** [23324].

279 M ii. **Iler Russom** [23326].

162. Mary Russom [23313] (George Washington⁶, Abner⁵, Vincent⁴, John, Jr.³, John, Sr.², Edward¹).

Mary married **Unknown Pollard** [23327] [MRIN: 1906].

Children from this marriage were:

280 M i. **Cletis Pollard** [23328].

281 U ii. **Clennie Pollard** [23329].

282 M iii. **Oleford Pollard** [23330].

283 F iv. **Oelfie Pollard** [23331].

284 F v. **Lauella Pollard** [23332].

285 F vi. **Eizie Pollard** [23333].

169. Ada Minnie Lee Russom [23170] (James Monroe⁶, Abner⁵, Vincent⁴, John, Jr.³, John, Sr.², Edward¹) was born on 18 Aug 1878 in T N, died on 18 Nov 1917 in Craighead Co., A R at age 39, and was buried in Cane Is. Cem., Craighead Co., A R.

Ada married **James Thomas Humphrey** [23430] [MRIN: 16548].

Children from this marriage were:

286 M i. **James Festus Humphrey** [23431].

287 M ii. **Emmitt Humphrey** [23432].

288 F iii. **Mary Humphrey** [23433].

289 F iv. **Cordie Humphrey** [23434].

290 M v. **Buster Humphrey** [23435].

Ada next married **William B. Mcfarlin** [23436] [MRIN: 16549] on 19 Dec 1910 in Clay Co., A R.

Children from this marriage were:

291 F i. **Avie Lee** [23437] was born on 27 Nov 1911 in Craighead Co., A R and died on 25 Sep 1998 in MO at age 86.

Avie married **Wiley J. Lambert** [23441] [MRIN: 16577].

Avie next married **Oliver Anders** [23442] [MRIN: 16578].

292 F ii. **Jessie Pearl** [23438].

RUSSOM

293 F iii. **Lula Merl** [23440].

175. Major Mckinley Russom [23204] (Isaac Dillard⁶, Abner⁵, Vincent⁴, John, Jr.³, John, Sr.², Edward¹) was born on 21 Sep 1896 in McNairy Co., T N and died on 19 Sep 1954 at age 57.

Major married **Myrtle** [654] [MRIN: 3536].

Children from this marriage were:

+ 294 M i. **Floyd Russom** [656].

295 M ii. **Jarvis Russom** [664].

Jarvis married **Unnamed** [666] [MRIN: 16718].

180. John William Russom [23418] (Isaac Dillard⁶, Abner⁵, Vincent⁴, John, Jr.³, John, Sr.², Edward¹).

John married **Emma Louann Johnson** [23504] [MRIN: 16573].

The child from this marriage was:

296 F i. **Emma Lou Russom** [23688] was born on 2 Aug 1911 and died on 12 May 1994 at age 82.

Emma married **Earl Tucker** [23689] [MRIN: 16697] on 6 Aug 1930.

181. Hugh Russom [23419] (Isaac Dillard⁶, Abner⁵, Vincent⁴, John, Jr.³, John, Sr.², Edward¹) was born on 21 Jan 1869 and died on 13 May 1948 in Whitesboro, T X at age 79.

Hugh married.

His child was:

297 M i. **Ivis Russom** [2951].

182. Susan Russom [23420] (Isaac Dillard⁶, Abner⁵, Vincent⁴, John, Jr.³, John, Sr.², Edward¹) was born about 1883 in Hardeman Co., T N and died on 18 Jun 1928 in Little Rock, A R about age 45.

Susan married **Samuel B. Mettler** [82] [MRIN: 47] on 1 Jun 1902 in Hardeman Co., T N, son of **Samuel Mettler** [249] and **Isabelle Unknown** [250]. Samuel was born on 11 Jun 1872 in Tuxa, O K, died on 28 Jan 1956 in Memphis, T N at age 83, and was buried in Gibson Bayou Cemewtery, Earle, A R.

Children from this marriage were:

+ 298 F i. **Ethel Lou Mettler** [83] was born on 25 May 1915 in T N, died on 1 Jan 1967 in Memphis, T N at age 51, and was buried in Gibson Bayou Cemewtery, Earle, A R.

+ 299 M ii. **Robert Mettler** [84] was born on 8 Mar 1903 in McNairy Co., T N

RUSSOM

and died on 28 Jan 1964 in Memphis, T N at age 60.

- + 300 M iii. **Burley Mettler** [85] was born on 25 Dec 1909 in Crittenden Co., A R, died on 17 Dec 1994 in Marked T ree, A R at age 84, and was buried in Gibson Bayou Cemetery, E arl, A R.
- 301 M iv. **Murley Mettler** [86] was born on 25 Dec 1909.
General Notes: Died as a young man in a RR accident at lee Summit. Jackson, A R.
- 302 F v. **Lydia Mettler** [87] was born on 31 Aug 1919 in Selmer, T N, died on 17 Apr 1975 in Memphis, S helby, T N at age 55, and was buried in Gibson Bayou Cemewtery, E arle, A R.
Lydia married **Alfred Baker** [21683] [MRIN: 54].
Lydia next married **Otis E zell** [21684] [MRIN: 55].
Lydia next married **Clyde Doyle** [21685] [MRIN: 56].
- + 303 F vi. **Louise Mettler** [88] was born on 31 Aug 1923, died on 1 May 2003 in Odessa, T X at age 79, and was buried in Marion, A R.
- + 304 F vii. **Asalee Mettler** [89] was born on 3 Jan 1909 in McNairy Co., T N, died on 19 Oct 1945 in E arle, A R at age 36, and was buried in Gibson Bayou Cemetery, E arl, A R.

185. Isaac Dillard, Jr. Russom [23423] (Isaac Dillard⁶, Abner⁵, Vincent⁴, John, Jr.³, John, Sr.², Edward¹) was born on 7 Feb 1892, died on 21 Sep 1979 at age 87, and was buried in Carson Ridge Cemetery, A ttala Co., MS.

Isaac married **Velda Sparks** [638] [MRIN: 16575]. Velda was born on 23 Oct 1886, died on 31 Mar 1962 at age 75, and was buried in Carson Ridge Cemetery, A ttala Co., MS.

T he child from this marriage was:

- + 305 M i. **Theron Monroe Russom** [23514] was born about 1912.

187. Isaac Finley Russom [23215] (Isaac Dillard⁶, Abner⁵, Vincent⁴, John, Jr.³, John, Sr.², Edward¹) was born on 22 Oct 1872, died on 18 Jun 1954 in McNairy Co., T N at age 81, and was buried in Moore's School House Cem., Manairy Co., T N.

Isaac married **Leona Tennesse Maness** [23426] [MRIN: 3542] on 15 Nov 1892.

Children from this marriage were:

- 306 M i. **James Mamard Russom** [23427] was born on 4 Sep 1907 in McNairy Co., T N, died on 3 Jul 1973 at age 65, and was buried in Cenrwe Ridge Cemetary.
James married **Martha Wilma Isabell** [23429] [MRIN: 16576].

RUSSOM

+ 307 M ii. **Richard Blaine Russom** [3415].

308 F iii. **Gertie Russom** [5194].

309 F iv. **Violet Russom** [552].

310 F v. **Gyle Russom** [564].

311 M vi. **Ives Russom** [5376].

Isaac next married **Ethel Wren** [23444] [MRIN: 3543].

188. Walter Russom [23143] (Jessie Charles Patterson Sylvester Fortline Lancedo⁶, Abner⁵, Vincent⁴, John, Jr.³, John, Sr.², Edward¹) was born on 26 Nov 1896 in Bethel Springs, T N, died on 2 Apr 1979 in Green Co., Arkansas at age 82, and was buried in Beech Grove, Green, Ark.

Walter married **Lydia Elsie Breckenridge** [23152] [MRIN: 16527] on 24 Nov 1921 in Green Co., Arkansas, daughter of **Elihu Breckenridge** [466] and **Mary Jane George** [469]. Lydia was born on 25 Dec 1895 and died on 17 Dec 1978 at age 82.

Children from this marriage were:

312 M i. **Bufford Celess Russom** [471] was born on 28 Apr 1917.

313 F ii. **Thelma Jewell Russom** [23457] was born on 12 Dec 1921 in Beech Grove, Green, Ark and died on 2 Apr 1990 in Corning, Clay, AR at age 68.

Thelma married **Unknown Freeman** [23458] [MRIN: 16588].

Thelma next married **Unknown McComas** [23459] [MRIN: 16589].

314 M iii. **Charles Edward Russom** [472] was born on 5 Jun 1925.

315 F iv. **Lavernin Loyie Russom** [473] was born on 4 Feb 1929.

316 M v. **Bernie Willard Russom** [474] was born on 6 Mar 1930.

317 M vi. **Marvine Lillian Russom** [475] was born on 19 Jun 1931.

Noted events in his life were:

- He had a residence in Paagould, A R.

Marvine married **Unknown Friar** [477] [MRIN: 202].

318 M vii. **Bernard Leon Russom** [476] was born on 8 Mar 1934.

Walter next married **Ethel Hanner** [23153] [MRIN: 16528].

Children from this marriage were:

+ 319 M i. **Buford Joseph Sless Russom** [5532] was born on 28 Apr 1917 in Beech Grove, Greene, A R.

320 F ii. **Thelma Jewell Russom** [23457] was born on 12 Dec 1921 in Beech

RUSSOM

Grove, Green, Ark and died on 2 Apr 1990 in Corning, Clay, A R at age 68.

T helma married **Unknown Freeman** [23458] [MRIN: 16588].

T helma next married **Unknown McComas** [23459] [MRIN: 16589].

+ 321 M iii. **Charles Edward Russom** [23460] was born on 5 Jun 1925 in Paragould, Greene, A R.

+ 322 M iv. **Loyie Lavernin Russom** [23469] was born on 4 Feb 1928.

+ 323 M v. **Bernie Williard Russom** [23477] was born on 26 Mar 1930.

324 F vi. **Lilen Marvine Russom** [23487] was born on 19 Jun 1931.

Lilen married **Unknown Frier** [23488] [MRIN: 16595].

+ 325 M vii. **Bernard Wilford Leon Russom** [23489] was born on 8 Nov 1953.

189. Minnie Mary Rosetta Jane Russom [23144] (Jessie Charles Patterson Sylvester Fortline Lancedo ⁶, Abner ⁵, Vincent ⁴, John, Jr. ³, John, Sr. ², Edward ¹) was born on 8 Oct 1886 in McNairy Co., T N, died on 22 Sep 1962 in Green Co., Arkansas at age 75, and was buried in Beech Grove Cem., Green Co., A R.

Minnie married **William Edward "Mun" Grooms** [23334] [MRIN: 16529] on 19 Mar 1907 in Green Co., Arkansas. William was born in 1887 and died in 1960 at age 73. Other names for William were Mun, and Mun.

Children from this marriage were:

326 M i. **Lester Grooms** [23335] was born on 10 Nov 1910.

+ 327 M ii. **Jesse Lee Grooms** [23338] was born on 5 Nov 1912 in Green Co., Arkansas.

328 F iii. **Bessie Grooms** [23339] was born on 5 Nov 1912 in Green Co., Arkansas and died on 29 Jun 1992 in Green Co., Arkansas at age 79.

+ 329 F iv. **Zelma Grooms** [23340].

330 M v. **Elmer Grooms** [23341].

+ 331 M vi. **Robert Hulen Grooms** [23342].

332 M vii. **Mayo Grooms** [23343].

333 F viii. **Elva Grooms** [23344].

334 F ix. **Mable Grooms** [23345].

+ 335 F x. **Edith Grooms** [23346] was born on 4 Oct 1921 in Beech Grove, Green, Ark.

336 F xi. **Evelyn Grooms** [21731].

RUSSOM

190. Louise (Lucy) B. Russom [23145] (Jessie Charles Patterson Sylvester Fortline Lancedo⁶, Abner⁵, Vincent⁴, John, Jr.³, John, Sr.², Edward¹) was born in Aug 1888 in TN and died in Beech Grove, Green, Ark.

Louise married **William Edward Rawls** [23154] [MRIN: 16530]. William was born about 1886 in McNairy Co., TN and died on 26 Feb 1955 in Green Co., Arkansas about age 69.

Children from this marriage were:

- 337 M i. **Harvey Rawls** [23155] died in Mar 1990.
- 338 M ii. **Ernie Rawls** [23156] was born on 16 Aug 1926 and died in Apr 1992 at age 65.
- 339 F iii. **Dessie Rawls** [23349].
- 340 F iv. **Clara Rawls** [23350].
- + 341 F v. **Euna B. Rawls** [23351].
- 342 M vi. **Vernie Rawls** [23352] was born on 16 Aug 1926.
- 343 M vii. **Joe Rawls** [23353].
- 344 M viii. **Harlin D. W. Rawls** [23354].

192. Arlie D. Russom [23147] (Jessie Charles Patterson Sylvester Fortline Lancedo⁶, Abner⁵, Vincent⁴, John, Jr.³, John, Sr.², Edward¹) was born on 8 Aug 1892 in McNairy Co., TN and died on 7 Jun 1972 in Warrenton, MO at age 79.

Arlie married **Lillie Pridemore** [23402] [MRIN: 16532].

Arlie next married **Virda Helton** [23403] [MRIN: 16533]. Virda was born in 1900, died in 1925 at age 25, and was buried in Warrenton, MO.

Children from this marriage were:

- 345 M i. **A. J. Russom** [23404] was born on 24 Dec 1923, died on 25 Jun 1993 in Doniphan, MO at age 69, and was buried in Maynard, AR.
- 346 M ii. **J. V. Russom** [23405] was born on 27 Aug 1925 and died on 22 Mar 1994 in Hillsboro, MO at age 68.
- 347 F iii. **Freda Mae Russom** [23407] was born on 12 Mar 1920, died on 4 Jul 1922 at age 2, and was buried in Warrenton, MO.
- 348 F iv. **Virdie Russom** [23711].
- + 349 M v. **Virgil Everett Russom** [274] was born on 29 Mar 1918 and died on 7 Feb 1999 in Poplar Bluff, MO at age 80.
- 350 M vi. **Raymond Russom** [275] was born on 13 Feb 1922 and died on 7 Mar 1922.

Arlie next married **Daisy Viola Nelson** [23712] [MRIN: 16534] on 8 Sep 1927 in

RUSSOM

Greene Co., A R. Daisy was born on 15 Dec 1900 and died on 10 Aug 1979 at age 78.

Children from this marriage were:

- + 351 F i. **Lucille Margarie Russom** [23713] was born on 9 Oct 1931.
- 352 M ii. **Albert Dee Russom** [23714] was born on 5 Nov 1929 and died on 2 Dec 1997 in Warrenton, MO at age 68.
Albert married **Deloris Beatrice Tracy** [267] [MRIN: 115] on 26 Sep 1953.
- 353 M iii. **Roy Wayne Russom** [636] was born on 3 Jan 1934.
Roy married **Marie Wilson** [269] [MRIN: 116].

193. Edgar W. Russom [23148] (Jessie Charles Patterson Sylvester Fortline Lancedo⁶, Abner⁵, Vincent⁴, John, Jr.³, John, Sr.², Edward¹) was born on 7 Sep 1896 in McNairy Co., T N and died on 5 Jan 1978 in Paragould, Greene, Arkansas at age 81.

Edgar married **Cora Allison** [23408] [MRIN: 16535] on 13 Mar 1916 in Green Co., Arkansas.

Children from this marriage were:

- 354 F i. **Maria Russom** [23355].
- 355 M ii. **Milborn Russom** [23357] was born in 1923.
- 356 F iii. **Geneva Russom** [23358].
- 357 M iv. **Edgar Verline Russom** [23359] was born in 1926.
- 358 M v. **Ray Gene Russom** [23360].

Edgar next married **Essie Mae Devore** [23409] [MRIN: 16536].

195. Jesse Clarence Russom [23150] (Jessie Charles Patterson Sylvester Fortline Lancedo⁶, Abner⁵, Vincent⁴, John, Jr.³, John, Sr.², Edward¹) was born on 1 Aug 1902 in McNairy Co., T N, died on 12 Aug 1992 in Paragould, Greene, Arkansas at age 90, and was buried in Paragould Memorial Cem., Green Co., A R.

Jesse married **Zelma Horn** [23413] [MRIN: 16539].

The child from this marriage was:

- 359 M i. **Artie May Russom** [23414] was born on 13 Apr 1923 and died on 16 Mar 1924.

197. Dee Russom [23362] (Franklin Brecale⁶, Abner⁵, Vincent⁴, John, Jr.³, John, Sr.², Edward¹).

Dee married.

RUSSOM

His child was:

360 M i. **Jeffrey Dee Russom** [17560].

Jeffrey married **Jane Smythe Parks** [17561] [MRIN: 242].

207. George Dallas Russom [4030] (Azel Rayford⁶, Abner⁵, Vincent⁴, John, Jr.³, John, Sr.², Edward¹) was born in 1876 in T N and was buried in Chester Co., T N.

George married **Unnamed** [23709] [MRIN: 16558].

Children from this marriage were:

361 M i. **William Rayford Russom** [4031] was born in 1896.

William married **Beulah Ingle** [4032] [MRIN: 16559].

William next married **Liddie Jane Davidson** [23710] [MRIN: 16560].
Liddie died in 9/30/1967.

+ 362 M ii. **Chester Russom** [21693] was buried in Chester Co., T N.

215. Sarah Elizabeth Shoemaker [517] (Oliver Shoemaker⁶, Margaret Russom⁵, Price⁴, John, Jr.³, John, Sr.², Edward¹) was born on 5 Apr 1851 in Crumly Chapel, Jeff, A L, died on 2 May 1903 in Crumly Chapel, Jeff, A L at age 52, and was buried in Crumly Chapel, Jeff, A L.

Sarah married **John William Johnson** [519] [MRIN: 228] on 24 Sep 1868 in Crumly Chapel, Jeff, A L, son of **William Sterling Johnson** [520] and **Delilah Thomas** [521]. John was born on 9 Apr 1847 in NC, died on 6 Sep 1931 in Dolomite, Jeff, A L at age 84, and was buried in Crumly Chapel, Jeff, A L.

Children from this marriage were:

+ 363 M i. **William Oliver Johnson** [1637] was born in Dec 1869 in Crumly Chapel, Jeff, A L.

364 M ii. **Francis Marion Johnson** [524] was born on 1 Apr 1870 in Crumly Chapel, Jeff, A L and died on 17 Apr 1917 in Dolomite, Jeff, A L at age 47.

365 M iii. **George Johnson** [1636] was born on 14 Dec 1874 in Crumly Chapel, Jeff, A L and died on 16 Nov 1897 in Crumly Chapel, Jeff, A L at age 22.

366 F iv. **Arletha Jane Johnson** [525] was born on 25 Jul 1876 in Crumly Chapel, Jeff, A L and died on 13 Feb 1975 in Jeff Co., A L at age 98.

367 F v. **Nancy Viola Johnson** [4571] was born on 25 Jul 1877 in Crumly Chapel, Jeff, A L.

368 M vi. **Samuel Wiley Johnson** [523] was born in 1878 in Crumly Chapel, Jeff, A L.

RUSSOM

369 F vii. **Lillie Margaret Mae Johnson** [1635] was born on 20 Sep 1889 and died on 6 Dec 1918 at age 29.

370 F viii. **Mary Johnson** [522] was born about 1891 in Crumly Chapel, Jeff, AL.

223. Ella Roxanna Ozment [449] (Jonathan Ozment⁶, Price Ozment⁵, Elizabeth Russom⁴, John, Jr.³, John, Sr.², Edward¹) was born on 30 Apr 1870 in Guilford Co., NC and died on 11 Sep 1949 at age 79.

Ella married **Newton Oliver Leonard** [450] [MRIN: 193] on 28 Jul 1889 in Guilford Co., NC. Newton was born in Mar 1866 and died on 12 Dec 1933 in Guilford Co., NC at age 67.

Children from this marriage were:

+ 371 M i. **Leaton Oliver Leonard** [451] was born on 7 Aug 1899 in Guilford Co., NC and died on 25 Mar 1973 in Guilford Co., NC at age 73.

372 M ii. **Cicero Garland Leonard** [452] was born on 23 Mar 1893 and died on 16 Dec 1961 in Guilford Co., NC at age 68.

373 F iii. **Etta Lutesia Leonard** [453] was born in 1902 and died on 29 Jan 1974 in Guilford Co., NC at age 72.

374 M iv. **Jesse Clyde Leonard** [454] was born on 27 Feb 1905 and died on 29 May 1978 in Guilford Co., NC at age 73.

375 M v. **Roy Leonard** [455] was born in 1903.

Roy married **Christine McIntyre** [457] [MRIN: 195]. Christine was born in 1909.

376 M vi. **Willie Vernon Leonard** [456] was born on 10 Sep 1911 and died on 25 Jun 1971 at age 59.

RUSSOM

Eighth Generation (5th Great-Grandchildren)

224. Edmon Russom [23129] (Andrew Work⁷, Joseph Alexander⁶, James⁵, Vincent⁴, John, Jr.³, John, Sr.², Edward¹) was born in 1880 and died in 1973 at age 93.

Edmon married **Leona Moore** [23130] [MRIN: 16520]. Leona was born in 1883 and died in 1960 at age 77.

The child from this marriage was:

377 M i. **Loss Russom** [23131].

Loss married **Hazel Morgan** [23132] [MRIN: 16521].

233. Leona May Speck [23291] (Marinda "Josephine" Russom⁷, Joseph Alexander⁶, James⁵, Vincent⁴, John, Jr.³, John, Sr.², Edward¹) was born on 10 May 1896 in Mattoon, Coles, IL and died on 13 Jul 1961 in Brazil, Clay, IN at age 65.

Leona married.

Her child was:

378 F i. **Marguerite** [411].

Marguerite married **Dave Huggins** [412] [MRIN: 170].



Marguerite and Dave Huggins

238. Hillery Franklin Carlisle [23646] (Rebecca Jane Russom⁷, George M.⁶, James⁵, Vincent⁴, John, Jr.³, John, Sr.², Edward¹) was born on 9 Nov 1875 in Huntington Co., IN and died on 15 Mar 1944 in Grainola, OK at age 68.

General Notes: Moved to LaCygne, Linn, KS with his mother at the age of 9 yrs. He and his family moved to Grainola, OK in 1917.

Hillery married **Vada Estella Herrington** [23649] [MRIN: 16674] on 7 Apr 1897 in Lacygne, Linn, Ls. Vada was born on 18 May 1877 and died on 12 May 1952 in Grainola, OK at age 74.

The child from this marriage was:

RUSSOM

- 379 M i. **Straud Franklin Carlisle** [23651] was born on 7 Sep 1898 in Lacygne, Linn, Ls and died on 21 May 1978 in Cedar Vale, KS at age 79.

Straud married **Alice Marie Helms** [23666] [MRIN: 16677] on 26 Jun 1927 in Newkirk, OK. Alice was born on 9 Jan 1905 and died on 25 May 1987 in Cedar Vale, KS at age 82.

239. William G. Carlisle [23647] (Rebecca Jane Russom⁷, George M.⁶, James⁵, Vincent⁴, John, Jr.³, John, Sr.², Edward¹) was born in 1876 and died in Mar 1943 at age 67.

General Notes: Carpenter

Noted events in his life were:

- He was employed. Carpenter

William married **Unknown** [23669] [MRIN: 16675]. Unknown died in 1891.

The child from this marriage was:

- 380 M i. **William "Bill" Carlisle** [23654] was born on 4 May 1890 in Perhaps Chicago, IL. Other names for William were Bill, and Bill.

Birth Notes: One of five children.

General Notes: Bill Carlisle lived a troubled life. Bill was the youngest of five children. His mother died when he was nine months old. His father placed Bill in an orphanage at York, PA until he was seven. Bill and his father then moved to MD. As a youth in the mid-west, he was often in trouble with the law.

He joined a circus in 1905 In 1906 Bill hopped a train from

Chicago to Malta, Montana. At Malta he got involved in horse theft along the Canadian border. From there he wandered through Colorado, Oklahoma, New Mexico, and Texas. While in Texas, he tried his hand at running guns across the border to Mexico. Finally, he returned to Wyoming where he began a series of train robberies between Rocksprings and Cheyenne, On February 9, 1916 robbed his first train near Green River. A



Bill Carlisle

RUSSOM

second train was soon robbed near Hannah, WY. He was captured, tried, and convicted on May 10, 1916. He was sentenced to a life term at the Wyoming State Penitentiary at Rawlins, WY.

In November, 1919, Bill escaped from the pen. On November 16, 1919, he robbed a train near Rock River, WY. He was wounded during the robbery and again during an attempted surrender.

Bill Carlisle was returned to the Wyoming State prison where he remained until his parole on January 8, 1936. After his release, Bill opened a cigar and newstand in Kemmerer, WY. Shortly thereafter, Bill was hospitalized in Kemmerer with a ruptured appendix and other problems. In Kemmerer on Dec., 23, 1936, Bill married the superintendent of the hospital.

He operated a restaurant on East Grand Avenue in Laramie, WY during the 1950's. He probably died at Laramie., , ,

Bill was the 3C1R of Loma Lehner Smith., , , ,

240. Arley Carlisle [23648] (Rebecca Jane Russom⁷, George M.⁶, James⁵, Vincent⁴, John, Jr.³, John, Sr.², Edward¹) was born on 8 Dec 1877 and died in Mar 1945 in OK at age 67.

Arley married **Edward Trotter** [23650] [MRIN: 16676].

Children from this marriage were:

381 M i. **Orval Vane Trotter** [23655] was born on 13 Jun 1904.

Orval married **"Babe" Unknown** [23659] [MRIN: 16679]. Other names for "Babe" are Babe, and Babe.

382 M ii. **Paul Trotter** [23656] was born on 9 Oct 1908.

Paul married **Maybelle Unknown** [23661] [MRIN: 16680].

383 F iii. **Nora Trotter** [23657] was born on 1 Jan 1912.

Nora married **Royce Horton** [23663] [MRIN: 16681].

384 F iv. **Rubie Trotter** [23658] was born on 26 Apr 1914.

Rubie married **Verle Unknown** [23665] [MRIN: 16682].

RUSSOM

246. Claudia Leota Russom [22841] (George Rufus Russom⁷, Mary E. Russom⁶, James⁵, Vincent⁴, John, Jr.³, John, Sr.², Edward¹) was born on 27 Oct 1881 in Hoopston, IL and was buried on 22 Dec 1960 in Casper, WY.

General Notes: Of Broken Bow, Neb. At the time of her father's death, she lived in Decatur, Arkansas

She and Viola were twins., , , , , , ,



Claudia Leota Russom

Claudia married **Amos B. Lewis** [22840] [MRIN: 314] in 1898 in Broken Bow, NE, son of **Moses Lewis** [22887] and **Martha E. Shaw** [22948]. Amos was born about 1877 in IL and died in Sep 1957 in Glenrock, WY about age 80.

Noted events in his life were:

- He had a residence in Arnold, NE.



Amos Lewis and family

RUSSOM

Children from this marriage were:

- 385 F i. **Loma E thelda Lewis** [22839] was born on 18 Oct 1899 in Broken Bow, NE , died in Jun 1980 in Glenrock, WY at age 80, and was buried in Glenrock, WY.

General Notes: Loma taught in the public schools of Nebraska after her graduation from high school.

Noted events in her life were:

- She was employed. Loma taught in the public schools of Nebraska after her graduation from high school.



Loma E . Lewis

Loma married **Michael Aloysius Lehner** [22838] [MRIN: 313] on 1 Aug 1923 in Broken Bow, NE , son of **Joseph Peter Lehner** [22846] and **Anna Klein** [22847]. Michael was born on 17 Sep 1895 in St. Anthony, MN, died in Aug 1973 in Glenrock, WY at age 77, and was buried in Glenrock, WY.



Michael A . Lehner

RUSSOM

Noted events in his life were:

- He had a residence in Glenrock, WY.
- He was employed. Owned And Operated T he Glenrock Garage, A Ford Dealership.

386 M ii. **John R. Lewis** [22891] was born on 28 Mar 1913 in NE and died on 23 Sep 1989 in Casper, WY at age 76.

John married **Reba Unknown** [12] [MRIN: 5].

John next married **Mable Moffet** [16] [MRIN: 8].

John next married **Elsanore Unknown** [18] [MRIN: 9].



Elsanore Lewis

387 F iii. **Elizabeth J. "Betty" Lewis** [22892] was born on 5 Aug 1921 and died on 28 Feb 2004 in Scottsdale, Maricopa, AZ at age 82. Other names for Elizabeth were Betty, and Betty.

Elizabeth married **Melvin "Pat" Chaffen** [22896] [MRIN: 338]. Other names for Melvin are Pat, and Pat.

Elizabeth next married **Stanley "Larry" Larrabee** [22901] [MRIN: 339]. Stanley was born on 5 Aug 1909 and died on 13 Jul 2001 in AZ at age 91. Other names for Stanley were Larry, and Larry.

RUSSOM

- 388 F iv. **Rowena M. Lewis** [22893] was born on 23 Mar 1910 and died on 17 Jan 1995 in Casper, WY at age 84.

Rowena married **Dean Craig** [22904] [MRIN: 341].



Rowena Lewis

- 389 M v. **Theodore V. Lewis** [22894] was born on 27 Apr 1903 in NE , died on 9 Jan 1997 in Idaho Falls, ID at age 93, and was buried in Glenrock, WY.

Theodore married **Edith Hecathorn** [22913] [MRIN: 342]. Edith died in CO and was buried in Glenrock, WY.



Theodore and Edith Lewis

RUSSOM

- 390 F vi. **Eula Lewis** [22895] was born in 1902, died in 1923 at age 21, and was buried in Custer Center Cemetary, Custer, Co., NE .

E ula married **Burl Litsey** [22918] [MRIN: 343].



E ula Lewis

247. Ethelda Myrtle Russom [22926] (George Rufus Russom⁷, Mary E . Russom⁶, James⁵, Vincent⁴, John, Jr.³, John, Sr.², E dward¹) was born on 17 Nov 1874 in Huntington Co., IN and died on 6 May 1947 in Custer Co., NE at age 72.

General Notes: Of Gage, OK.
T here were a total of six children

E thelda married **Charles Brandenburg** [22940] [MRIN: 355] on 9 Mar 1893.
Charles died on 3 Jan 1946.

Children from this marriage were:

- 391 F i. **Merle Brandenburg** [23304] was born on 19 Jun 1898, died on 6 Feb 1900 at age 1, and was buried in Custer Center Cemetar, Custer, Co., NE .
- 392 F ii. **Cordelia Merle Brandenburg** [286] died Infancy.

248. Corinna Estelle Russom [22927] (George Rufus Russom⁷, Mary E . Russom⁶, James⁵, Vincent⁴, John, Jr.³, John, Sr.², E dward¹) was born on 2 Sep 1876 in Andrews, IN, died on 28 Feb 1950 in CA at age 73, and was buried in Custer Center Cemetary, Custer, Co., NE .

General Notes: Of Brokenbow, Neb.

RUSSOM

Corinna married **Frank T aylor** [22942] [MRIN: 356] on 31 Mar 1897, son of **Miner T aylor** [296] and **Lenore S tearns** [298]. Frank was born on 16 Feb 1872 and died on 1 May 1932 at age 60.

Children from this marriage were:

- 393 F i. **Jane T aylor** [287].
- 394 F ii. **Lenora T aylor** [288].
- 395 M iii. **Leonard T aylor** [289].



Frank T aylor

249. Mary Lula Belle Russom [22928] (George Rufus Russom⁷, Mary E. Russom⁶, James⁵, Vincent⁴, John, Jr.³, John, Sr.², E dward¹) was born on 5 Feb 1878 and died in 1954 at age 76.

General Notes: Of Anselmo, Neb.

Mary married **Lewis Gift** [22943] [MRIN: 357] on 24 Jan 1897. Lewis was born on 3 Feb 1875 in Wabash, IN, died in 1965 in Custer Co., NE at age 90, and was buried in Custer Center, NE.

Noted events in his life were:

- He was employed. Farmer

Children from this marriage were:

- 396 F i. **Viola Belle Gift** [290] was born on 7 Feb 1898 in Custer Co., NE and died on 19 Jul 1976 in Custer Co., NE at age 78.

Viola married **Ray H. Young** [299] [MRIN: 124] on 5 Aug 1922. Ray was born on 1 Sep 1898 in Gates, NE and died on 22 Feb 1967 in Custer Co., NE at age 68.

- 397 F ii. **Opal Lulu Gift** [291] was born on 21 Jul 1899 in Custer Co., NE and died on 23 Feb 1990 in Harlan Co., NE at age 90.



Gravestone of Mary Lulu Russom

RUSSOM

Opal married **Clyde Ray Cool** [302] [MRIN: 125] on 22 Apr 1919 in Broken Bow, NE . Clyde died on 21 Jul 1975.

- 398 F iii. **Reita Rowena Gift** [292] was born on 16 Feb 1902 in Custer Co., NE and died on 28 Aug 1977 in Custer Co., NE at age 75.

Reita married **John G. Beshaler** [325] [MRIN: 126] on 27 Oct 1944. John died on 1 May 1969.

Reita next married **Harold Young** [326] [MRIN: 128] on 5 Aug 1922.

- 399 M iv. **Donovan Lewis Gift** [293] was born on 17 Sep 1904 and died on 15 Jun 2000 in Broken Bow, NE at age 95.

Donovan married **Margaret Schroeder** [339] [MRIN: 129] on 28 Jun 1927 in Custer Co., NE . Margaret was born on 29 Dec 1901 in Stronghurst, IL and died in 2000 in Broken Bow, NE at age 99.

- 400 M v. **Howard Madison Gift** [294] was born on 5 Dec 1907 in Broken Bow, NE and died on 19 Feb 1990 in Lincoln, NE at age 82.

Howard married **Mary Elizabeth Wing** [336] [MRIN: 130] on 14 Aug 1929 in Broken Bow, NE . Mary was born on 17 Oct 1911.

- 401 M vi. **James Buckley Gift** [295] was born on 18 Dec 1926 and died on 18 Dec 1926.

250. Maudie Viola Russom [22929] (George Rufus Russom⁷, Mary E . Russom⁶, James⁵, Vincent⁴, John, Jr.³, John, Sr.², Edward¹) was born on 27 Oct 1881.

General Notes: Of Colorado Springs, CO.

Maudie married **Jacob F. Clinebell** [22944] [MRIN: 361]. Jacob was born on 24 Mar 1884 in Richmond, VA and died on 7 Feb 1959 in Colorado Springs, CO at age 74.

Children from this marriage were:

- 402 M i. **Frank L. Clinebell** [23238].

- 403 F ii. **Mary Lucille Clinebell** [341].

Mary married **Smith** [342] [MRIN: 144].

Maudie next married **Willis Kimball** [3931] [MRIN: 363].

251. William "Bill" Greenberry Rufus Russom [22931] (George Rufus Russom⁷, Mary E . Russom⁶, James⁵, Vincent⁴, John, Jr.³, John, Sr.², Edward¹) was born on 19 Jul 1883. Other names for William were Bill, and Bill.

General Notes: Of Los Angeles, CA . and Fallon, NV,,, ,

William married **Rhoda Brown** [23497] [MRIN: 366] on 25 Sep 1905.

The child from this marriage was:

RUSSOM

- 404 M i. **Jerry R. Russom** [343] was born in Broken Bow, NE and died on 30 Jan 1991 in Pasadena, CA.

General Notes: Head Of Physical Education For The Los Angeles Unified School District

Noted events in his life were:

- He was employed. Head Of Physical Education For The Los Angeles Unified School District
- He was educated. Head Of Physical Education For The Los Angeles Unified School District

Jerry married **Jean** [344] [MRIN: 145].

252. John Robert Russom [22932] (George Rufus Russom⁷, Mary E. Russom⁶, James⁵, Vincent⁴, John, Jr.³, John, Sr.², Edward¹) was born on 13 Jan 1885 in Custer Center, NE, died on 4 Jul 1952 in Merna, NE at age 67, and was buried in Custer Center Cemetery, Custer, Co., NE.

General Notes: Of Broken Bow, Neb.

John married **Glendora Rector** [23305] [MRIN: 367] on 24 Dec 1908, daughter of **Charles E. Rector** [359] and **Kate Bell Crawford** [360]. Glendora was born on 15 Jun 1888, died on 26 Apr 1971 in Charleston, WV at age 82, and was buried in Custer Center Cemetery, Custer, Co., NE.

Children from this marriage were:

- 405 F i. **Doris Russom** [23241].

General Notes: Charleston, WV.

Doris married **Unknown Bowers** [23245] [MRIN: 1877].

- 406 F ii. **Melba Russom** [348].

Melba married **Figgen** [349] [MRIN: 148].

253. Georga Alva Russom [22933] (George Rufus Russom⁷, Mary E. Russom⁶, James⁵, Vincent⁴, John, Jr.³, John, Sr.², Edward¹) was born on 17 Apr 1886 in Custer Co., NE.

General Notes: Of Colorado Springs, CO. and Detroit, MI He was a salesman for Hudson Airplane in Detroit, MI., , , , , , ,

George Alva married **Virginia Lamoreaux** [23157] [MRIN: 368] on 30 Sep 1908 in Hillsdale, MI, daughter of **Peter R. Lamoreaux** [23563] and **Edith Hannah Cole** [23564]. Virginia was born on 6 Jan 1885 in Hornell, NY and died on 1 Mar 1952 in CA at age 67.

RUSSOM

Noted events in her life were:

- She was employed as a Musician And Music Teacher.

Children from this marriage were:

- 407 M i. **George Raymond Russom** [23158] was born on 8 Sep 1911 and died in Dec 2004 in Portola Valley, CA at age 93.

General Notes: Lived in Palo Alto, CA. A retired 747 pilot for American Airlines

George married **Helen Valerie Bolton** [23160] [MRIN: 16541], daughter of **Harold Bolton** [23547] and **Mable Norgate** [23548]. Helen was born 14 February 1919.

- 408 M ii. **Richard Duane Russom** [23159] was born on 1 Jan 1915 and died on 4 Jun 2004 at age 89.

General Notes: At age four, he was receiving piano lessons from his mother Virginia L'Amoreaux. As a teenager he performed professionally, and by age sixteen he had his own orchestra. A West Coast jazz pianist scoring and performing in motion pictures, and playing in elegant clubs in the Los Angeles area.

Noted events in his life were:

- He had a residence in Woodland Hills, CA.

Richard married **Mary Brodel** 19 May 1941 [23161] [MRIN: 16542].

Mary is the daughter of John Brodel and Agnes O'hearn.

- 409 F iii. **Marjorie Ione Russom** [23510] died on 25 Feb 1910.

General Notes: Died in infancy.



Gravestone of Marjorie Russom

RUSSOM

254. E dna Laura Russom [22934] (George Rufus Russom⁷, Mary E. Russom⁶, James⁵, Vincent⁴, John, Jr.³, John, Sr.², E dward¹) was born on 3 Jan 1888 in Custer Center, NE , died on 12 Jan 1963 in Broken Bow, NE at age 75, and was buried in Custer Center, NE .

General Notes: School T eacher And Music T eacher.

Noted events in her life were:

- She was employed. School T eacher And Music T eacher.



Gravestone of E dna Russom Beal

E dna married **Emery Signa Beal** [22945] [MRIN: 371] on 27 Apr 1910, son of **Elgin L. Beal** [357] and **Margaret J. Poor** [358]. E mery was born on 4 Feb 1911, died on 9 Jul 1913 at age 2, and was buried in Custer Center Cemetery, Custer Co., NE .

Children from this marriage were:

- 410 F i. **Corinna J. Beal** [22946].

Corinna married **George W. Wiebusch** [23306] [MRIN: 376], son of **Ralph C. Wiebusch** [9356] and **Helen Williams** [420]. George was born in 1913, died in 1975 at age 62, and was buried in Custer Center Cemetery, Custer, Co., NE .

- 411 M ii. **Signa Emery Beal** [355].

255. Fred Leroy Russom [22935] (George Rufus Russom⁷, Mary E. Russom⁶, James⁵, Vincent⁴, John, Jr.³, John, Sr.², E dward¹) was born on 30 May 1890 in Custer Center, NE and died on 23 Dec 1965 in Superior, WI at age 75.

General Notes: Dairy farmer in WI

Noted events in his life were:

- He was employed. Dairy farmer in WI

Fred married **Ruby R. Amsbury** [23246] [MRIN: 372] 5 Jan 192?, daughter of **Charles Amsbury** [356] and **Unknown**.

Children from this marriage were:

- 412 M i. **Neil Russom** [19774] died on 10 Nov 2001.

- 413 F ii. **Mary Jane Russom** [23248].

Mary married **Unknown Higgins** [23250] [MRIN: 1878].

Fred next married **Cora Ann "Bunni" Reyner** [23499] [MRIN: 373] on 22 Dec 1920. Other names for Cora are Bunni, and Bunni.

RUSSOM

Children from this marriage were:

- 414 F i. **Joycelynn Marcella Russom** [30] was born on 17 Aug 1914 in Broken Bow, NE and died on 9 Nov 1971 in Boise, A da, Idaho at age 57.
- Joycelynn married **Perle Leroy Dilliner** [31] [MRIN: 15] on 23 May 1931. Perle died on 25 Mar 1974 in Boise, A da, Idaho and was buried in T errace Lawn Cem., Boise, ID.
- 415 F ii. **Bonnie June Russom** [21518] was born (stillborn) in Broken Bow, NE and died in 1918.

257. Rowena Ione Russom [22937] (George Rufus Russom⁷, Mary E. Russom⁶, James⁵, Vincent⁴, John, Jr.³, John, Sr.², E dward¹) was born on 7 Mar 1893.

General Notes: Of Colorado Springs, CO.

Rowena married **Elwood Pelkey** [22947] [MRIN: 375] on 30 Jun 1912.

Children from this marriage were:

- 416 M i. **Don Pelkey** [23239].
- 417 M ii. **Bob Pelkey** [23240].



Ione Russom Pelkey

262. William Horace Russom [23727] (E. John T homas⁷, William B.⁶, Jesse⁵, Vincent⁴, John, Jr.³, John, Sr.², E dward¹) was born in Franklin Co., GA.

William married.

His children were:

- 418 M i. **Vincent Russom** [641].
- 419 M ii. **Bo Russom** [653].

RUSSOM

263. R. P "Pearl" Russom [23728] (E. John Thomas⁷, William B.⁶, Jesse⁵, Vincent⁴, John, Jr.³, John, Sr.², Edward¹) was born in 1890 and died in Abbeville, GA. Other names for R. were Pearl, and Pearl.

R. married **Tom Mann** [23729] [MRIN: 16713].

The child from this marriage was:

420 M i. **J. T. Mann** [23730].

J. married **Frankie Unknown** [23731] [MRIN: 16714].

266. Oma Curtis Russom [671] (E. John Thomas⁷, William B.⁶, Jesse⁵, Vincent⁴, John, Jr.³, John, Sr.², Edward¹) was born on 4 May 1904 in Abbeville, GA and died on 21 Jan 1971 at age 66.

Oma married **Grace Irene Webb** [1846] [MRIN: 257]. Grace was born on 6 Sep 1908 in 4/23/1986.

Children from this marriage were:

421 F i. **Nina Frances Russom** [672] was born on 26 Feb 1932 and died on 30 Dec 1997 at age 65.

Nina married **James Lee Shirley** [673] [MRIN: 16721].

422 F ii. **Ina Russom** [4778] was born on 26 Feb 1932 and died on 15 May 1997 in Okeechobee, FL at age 65.

Ina married **Robert Sears** [4780] [MRIN: 16610].

423 F iii. **Glenda Faye Russom** [18025] was born on 7 Feb 1941.

Glenda married **Ervin Vance, II Broome** [18122] [MRIN: 250] on 23 Jun 1939.

Glenda next married **Unknown Reeder** [18126] [MRIN: 251].

424 M iv. **Wilburn Curtis Russom** [18026] was born on 12 Jun 1943.

425 M v. **John Thomas Russom** [1843] was born on 23 Dec 1945 and died about 1994 about age 49.

John married **Jeanine Unknown** [1844] [MRIN: 256]. Jeanine was born in France.

Oma next married.

His child was:

426 M i. **W. Curtis Russom** [650] was born on 12 Jun 1943 in Pahokee, FL.

274. Oma Curtis Russom [671] (John Thomas⁷, William B.⁶, Jesse⁵, Vincent⁴, John, Jr.³, John, Sr.², Edward¹) was born on 4 May 1904 in Abbeville, GA and died on 21 Jan 1971 at age 66.

RUSSOM

Oma married **Grace Irene Webb** [1846] [MRIN: 257]. Grace was born on 6 Sep 1908 in 4/23/1986.

(Duplicate Line. See Person 266 on Page 59)

Oma next married.

(Duplicate Line. See Person 266 on Page 59)

294. Floyd Russom [656] (Major Mckinley⁷, Isaac Dillard⁶, Abner⁵, Vincent⁴, John, Jr.³, John, Sr.², Edward¹).

Floyd married **Marilyn Unknown** [657] [MRIN: 16715].

The child from this marriage was:

427 F i. **Deborah Russom** [661].

Deborah married **Unknown Freeman** [663] [MRIN: 16717].

298. Ethel Lou Mettler [83] (Susan Russom⁷, Isaac Dillard⁶, Abner⁵, Vincent⁴, John, Jr.³, John, Sr.², Edward¹) was born on 25 May 1915 in T N, died on 1 Jan 1967 in Memphis, T N at age 51, and was buried in Gibson Bayou Cemewtery, Earle, A R.

Ethel married **Washington White** [90] [MRIN: 48]. Washington was born about 1915 in T N and died in 1942 about age 27.

The child from this marriage was:

428 F i. **Donna Diane White** [94] was born on 15 Mar 1943 in Crittenden Co., A R, died on 17 Sep 2002 in Memphis, Shelby, T N at age 59, and was buried in Memphis, Shelby, T N.

Donna married **Joseph Randle Drewery** [140] [MRIN: 60] on 12 Dec 1964 in Memphis, T N, son of **E. G. Drewery** [21679] and **Lillian Virginia Griffin** [21682]. Joseph was born on 20 Mar 1943 in Tiplersville, T N.

Donna next married **Johnny Lemuel, Jr. Graham** [252] [MRIN: 65] on 4 Jan 1958 in Desoto, MS.

Ethel next married **Julius L. D. Maples** [91] [MRIN: 49] on 26 Nov 1945 in Crittenden Co., A R, son of **Clarence Maples** [92] and **Stella Perkins** [93]. Julius was born on 12 Aug 1909 in Oxford, MS and died on 16 Aug 1972 in Memphis, T N at age 63.

Children from this marriage were:

429 F i. **Mary Lou Dee Maples** [95] was born on 16 Jul 1947 in Memphis, T N.

Mary married **Bobby Luther Daniels** [143] [MRIN: 72] on 24 Aug 1964 in Memphis, T N.

RUSSOM

Mary next married **Kenneth Bryant McKinney** [144] [MRIN: 73] on 24 Oct 1975. Kenneth was born about 1945.

- 430 M ii. **Julius Earl Maples** [96] was born on 31 May 1951 in Memphis, T N.
Julius married **Linda Gail Lucas** [147] [MRIN: 76] in Memphis, T N.

299. Robert Mettler [84] (Susan Russom⁷, Isaac Dillard⁶, Abner⁵, Vincent⁴, John, Jr.³, John, Sr.², Edward¹) was born on 8 Mar 1903 in McNairy Co., T N and died on 28 Jan 1964 in Memphis, T N at age 60.

General Notes: May have been born in Gilmore, Crittenden, A R.

Robert married **Pearl Lucille Marrs** [97] [MRIN: 50]. Pearl was born on 2 Oct 1908 in MO, died on 3 Feb 1991 in Memphis, T N at age 82, and was buried in Gibson Bayou Cemetery, E arl, A R.

Children from this marriage were:

- 431 M i. **William Rowland Mettler** [98] was born on 11 Oct 1946 in Gilmore, A R.
William married **Jennifer Potts** [150] [MRIN: 77].
William next married **Barbara Ann Archibald** [151] [MRIN: 78] on 10 Dec 1983 in Hornersville, MO.
- 432 M ii. **Charles, Jr. Mettler** [99] was born on 4 Jun 1935 and died on 14 Jul 1975 in T ruman, A R at age 40.
Charles, married **Pat (Betty) Ross** [153] [MRIN: 79].
- 433 F iii. **Juanita Gaye Mettler** [123] was born on 5 Sep 1930 in A R and died on 22 Jun 1991 in Memphis, T N at age 60.
Juanita married **Lofton Turnage** [161] [MRIN: 80].
- 434 M iv. **Charles Roy Mettler** [124] was born on 28 Dec 1939 in T urrell, A R and died on 24 Oct 1993 at age 53.
Charles married **Eleanore Marie Sanford** [167] [MRIN: 81] on 23 Mar 1959 in T urrell, A R.
- 435 M v. **Samuel Ronald Mettler** [125] was born on 15 Jan 1943.
Samuel married **Frances Teague** [172] [MRIN: 82].
- 436 F vi. **Imogene Mettler** [126] was born on 1 May 1937 in Heafner, A R.
Imogene married **Spencer Lee Morgan** [176] [MRIN: 83] on 25 Jan 1957 in Memphis, T N.
- 437 F vii. **Lyla Geneva Mettler** [127] was born on 2 Mar 1934 in Memphis, T N Or Gilmore, A K.
Lyla married **James Pete Longo** [179] [MRIN: 84] in 1954 in

RUSSOM

Memphis, Shelby, T N.

438 F viii. **Melna Mettler** [128] was born about 1945.

439 M ix. **John Robert Mettler** [129].

300. Burley Mettler [85] (Susan Russom⁷, Isaac Dillard⁶, Abner⁵, Vincent⁴, John, Jr.³, John, Sr.², Edward¹) was born on 25 Dec 1909 in Crittenden Co., AR, died on 17 Dec 1994 in Marked Tree, AR at age 84, and was buried in Gibson Bayou Cemetery, Earle, AR.

Burley married **Gera (Gala) Or Jewell Cagle** [130] [MRIN: 51]. Gera was born on 24 May 1906 in Crittenden Co., AR and died on 10 Dec 1990 in Marked Tree, Poinsett, AR at age 84.

The child from this marriage was:

440 M i. **Samuel J. Mettler** [132] was born on 20 May 1937 in Marked Tree, AR and died on 15 Jun 1938 in Marked Tree, AR at age 1.

Burley next married **Sally Francis Hinson** [131] [MRIN: 52].

Burley next married **Zelpha Quintan** [251] [MRIN: 53]. Zelpha was born on 18 Apr 1906 in AR and died in Aug 1978 in Marked Tree, AR at age 72.

303. Louise Mettler [88] (Susan Russom⁷, Isaac Dillard⁶, Abner⁵, Vincent⁴, John, Jr.³, John, Sr.², Edward¹) was born on 31 Aug 1923, died on 1 May 2003 in Odessa, TX at age 79, and was buried in Marion, AR.

Louise married **Russell E., Jr. Harrison** [133] [MRIN: 57] on 15 Aug 1939 in Earle, AR.

Children from this marriage were:

441 F i. **Shirley Harrison** [134] was born on 5 Jul 1941.

Shirley married **Bobbie Dwayne Stanely** [189] [MRIN: 85] in May 1960 in Memphis, TN. The marriage ended in divorce.

442 F ii. **Virginia Harrison** [135] was born on 30 May 1943 in Earle, AR.

Virginia married **Jerry West** [193] [MRIN: 87].

443 F iii. **Barbara Jean Harrison** [136] was born on 24 Jul 1945 in Earle, AR and died in 1972 in Hopkinsville, KY at age 27.

444 F iv. **Mary Sue Harrison** [137] was born on 20 May 1949 in Earle, AR.

Mary married.

304. Asalee Mettler [89] (Susan Russom⁷, Isaac Dillard⁶, Abner⁵, Vincent⁴, John, Jr.³, John, Sr.², Edward¹) was born on 3 Jan 1909 in McNairy Co., TN, died on 19 Oct 1945 in Earle, AR at age 36, and was buried in Gibson Bayou Cemetery, Earle, AR.

RUSSOM

A salee married **Jessie Lawson** [138] [MRIN: 58].

The child from this marriage was:

445 M i. **Clyde Lawson** [139].

305. Theron Monroe Russom [23514] (Isaac Dillard, Jr.⁷, Isaac Dillard⁶, Abner⁵, Vincent⁴, John, Jr.³, John, Sr.², Edward¹) was born about 1912.

General Notes: Of Kosciusko. MS.

Theron married **Lois Virginia Newbern** [586] [MRIN: 16605].

The child from this marriage was:

446 F i. **Wanda Russom** [23515].

Wanda married **Unknown McLemore** [23516] [MRIN: 16606].

307. Richard Blaine Russom [3415] (Isaac Finley⁷, Isaac Dillard⁶, Abner⁵, Vincent⁴, John, Jr.³, John, Sr.², Edward¹).

Richard married **Pearl Kirby** [7915] [MRIN: 1336].

Children from this marriage were:

447 F i. **Athaleen Russom** [7938].

Athaleen married **Wilford Tidwell Nethery** [23578] [MRIN: 16634].

448 F ii. **Christina Russom** [7960].

449 M iii. **Richard C. Russom** [23572].

450 M iv. **A. C. Russom** [23573].

451 M v. **James Crowley Russom** [23574].

452 F vi. **Betty Laverne Russom** [23575].

453 M vii. **Alburn Russom** [23576].

454 M viii. **Gene Darwin Russom** [23577].

319. Buford Joseph Sless Russom [5532] (Walter⁷, Jessie Charles Patterson Sylvester Fortline Lancedo⁶, Abner⁵, Vincent⁴, John, Jr.³, John, Sr.², Edward¹) was born on 28 Apr 1917 in Beech Grove, Greene, AR.

Buford married **Unknown** [6486] [MRIN: 2121].

The child from this marriage was:

455 F i. **Elizabeth Lorell Russom** [5654] was born on 25 Nov 1936 in Peach, AR.

Elizabeth married **Unknown Hagood** [23598] [MRIN: 2164].

RUSSOM

Buford next married **Unknown Unknown** [6564] [MRIN: 2122].

Children from this marriage were:

- 456 F i. **Peggy Marie Russom** [6642] was born on 4 Dec 1946 in Cross Plains, T X.

Peggy married **Unknown Gallion** [4] [MRIN: 3].

- 457 M ii. **Joe Russom** [21563] was born on 10 Apr 1948 in Kingman, A Z.

- 458 F iii. **Aneta Lucenda Russom** [3102] was born on 22 Jun 1949.

- 459 M iv. **Paul William Russom** [3103] was born on 3 May 1952 in Lafe, Greene, A R.

Buford next married **Unknown** [3242] [MRIN: 1283].

Children from this marriage were:

- 460 F i. **Terry Lynn Russom** [3376] was born on 10 Mar 1961 in Dodge City, K S.

- 461 F ii. **Liddea Louise Russom** [3407] was born on 14 Apr 1963 in Fowler, Meade, K S.

Liddea married **Unknown Banks** [3642] [MRIN: 1603].

321. Charles Edward Russom [23460] (Walter⁷, Jessie Charles Patterson Sylvester Fortline Lancedo⁶, Abner⁵, Vincent⁴, John, Jr.³, John, Sr.², Edward¹) was born on 5 Jun 1925 in Paragould, Greene, A R.

Charles married **Ireen Oweda Manard** [23461] [MRIN: 16590]. Ireen died in 3/19/1993.

Children from this marriage were:

- 462 F i. **Deloris Oweda Russom** [23462] was born on 17 Mar 1948 and died in 5/7/1948.

- 463 M ii. **Charles Leo Russom** [23464] was born on 4 Feb 1949.

- 464 F iii. **Brenda Joyce Russom** [23465] was born on 2 Mar 1951.

- 465 F iv. **Linda Sue Russom** [23466] was born on 17 Jan 1957 and died on 11 Jun 1971 at age 14.

Linda married **Unknown** [23690] [MRIN: 16591].

- 466 F v. **Agusta Louise Russom** [23467] was born on 1 Dec 1962.

- 467 F vi. **Kim Russom** [23468] was born on 24 Apr 1967.

322. Loyie Lavernin Russom [23469] (Walter⁷, Jessie Charles Patterson Sylvester Fortline Lancedo⁶, Abner⁵, Vincent⁴, John, Jr.³, John, Sr.², Edward¹) was born on 4 Feb 1928.

RUSSOM

Loyie married **Unknown** [23470] [MRIN: 16592].

Children from this marriage were:

- 468 M i. **Loy Albert Russom** [23471] was born on 2 Nov 1949.
- 469 M ii. **Floyd Allen Russom** [23472] was born on 6 Sep 1951.
- 470 F iii. **Janice Bernice Russom** [23473] was born on 23 Dec 1953.
- 471 F iv. **Terry Lavernin Russom** [23475] was born on 14 Feb 1957.
- 472 M v. **Todd Russom** [23476] was born on 9 Dec 1970.

323. Bernie Williard Russom [23477] (Walter⁷, Jessie Charles Patterson Sylvester Fortline Lancedo⁶, Abner⁵, Vincent⁴, John, Jr.³, John, Sr.², Edward¹) was born on 26 Mar 1930.

Bernie married **Unknown** [23478] [MRIN: 16593].

Children from this marriage were:

- 473 M i. **Calvin Dale Russom** [23479] was born on 26 Sep 1954.
Calvin married **Unknown** [23480] [MRIN: 16594].
- 474 M ii. **Dwight Bernie Russom** [23483] was born on 28 Aug 1956.
- 475 M iii. **Alton Leo Russom** [23484] was born on 25 Jul 1962.
- 476 M iv. **Marion Joe Russom** [23486] was born on 20 Jun 1966.

325. Bernard Wilford Leon Russom [23489] (Walter⁷, Jessie Charles Patterson Sylvester Fortline Lancedo⁶, Abner⁵, Vincent⁴, John, Jr.³, John, Sr.², Edward¹) was born on 8 Nov 1953.

Bernard married **Unknown** [23490] [MRIN: 16596].

Children from this marriage were:

- 477 F i. **Rebecca Diane Russom** [23491] was born on 23 Mar 1953 in Greene Co., Arkansas.
Rebecca married **Unknown Bowen** [23492] [MRIN: 16597].
- 478 M ii. **Gary Wayne Russom** [23493] was born on 23 Mar 1955.
- 479 F iii. **Sharon Ann Russom** [23494] was born on 30 Jun 1957.
Sharon married **Unknown Schmidt** [23495] [MRIN: 16598].

327. Jesse Lee Grooms [23338] (Minnie Mary Rosetta Jane Russom⁷, Jessie Charles Patterson Sylvester Fortline Lancedo⁶, Abner⁵, Vincent⁴, John, Jr.³, John, Sr.², Edward¹) was born on 5 Nov 1912 in Green Co., Arkansas.

Jesse married.

RUSSOM

His child was:

480 M i. **J. L. Grooms** [23445] was born on 29 Jan 1956.

329. Zelma Grooms [23340] (Minnie Mary Rosetta Jane Russom⁷, Jessie Charles Patterson Sylvester Fortline Lancedo⁶, Abner⁵, Vincent⁴, John, Jr.³, John, Sr.², Edward¹).

Zelma married **Charles Crossno** [4516] [MRIN: 1908].

Children from this marriage were:

481 F i. **Freda Crossno** [4518].

Freda married **Unknown Rogers** [4519] [MRIN: 1775].

482 F ii. **Judy Crossno** [658].

Judy married **Henry Fridenberg** [659] [MRIN: 16716].

483 F iii. **Vickie Crossno** [21732].

484 M iv. **Steve Crossno** [21733].

485 M v. **Mark Crossno** [21734].

331. Robert Hulen Grooms [23342] (Minnie Mary Rosetta Jane Russom⁷, Jessie Charles Patterson Sylvester Fortline Lancedo⁶, Abner⁵, Vincent⁴, John, Jr.³, John, Sr.², Edward¹).

Robert married.

His child was:

486 M i. **Tim Grooms** [667].

335. Edith Grooms [23346] (Minnie Mary Rosetta Jane Russom⁷, Jessie Charles Patterson Sylvester Fortline Lancedo⁶, Abner⁵, Vincent⁴, John, Jr.³, John, Sr.², Edward¹) was born on 4 Oct 1921 in Beech Grove, Green, Ark.

Edith married **Unknown Frier** [23347] [MRIN: 1910].

Children from this marriage were:

487 M i. **James Frier** [21937].

488 F ii. **Sandy Frier** [2874].

489 M iii. **J. M. Frier** [3713].

490 M iv. **Johnny Frier** [3724].

491 F v. **Jenny Frier** [4679].

492 M vi. **Jerry Frier** [4864].

RUSSOM

341. Euna B. Rawls [23351] (Louise (Lucy) B. Russom⁷, Jessie Charles Patterson Sylvester Fortline Lancedo⁶, Abner⁵, Vincent⁴, John, Jr.³, John, Sr.², Edward¹).

Euna married **Unknown Smith** [668] [MRIN: 1912].

The child from this marriage was:

493 M i. **Eldon Smith** [669].

349. Virgil Everett Russom [274] (Arlie D.⁷, Jessie Charles Patterson Sylvester Fortline Lancedo⁶, Abner⁵, Vincent⁴, John, Jr.³, John, Sr.², Edward¹) was born on 29 Mar 1918 and died on 7 Feb 1999 in Poplar Bluff, MO at age 80.

Noted events in his life were:

- He was employed. Mechanic

Virgil married.

His children were:

494 M i. **Virgil Dewane Russom** [23375].

Virgil married.

495 M ii. **Allen Ray Russom** [23376].

Noted events in his life were:

- He was employed. Truck Driver

496 M iii. **Ronnie Evert Russom** [23379].

351. Lucille Margarie Russom [23713] (Arlie D.⁷, Jessie Charles Patterson Sylvester Fortline Lancedo⁶, Abner⁵, Vincent⁴, John, Jr.³, John, Sr.², Edward¹) was born on 9 Oct 1931.

Lucille married **James Frank Stacie** [637] [MRIN: 16709] on 29 May 1948 in Greene Co., AR.

The child from this marriage was:

497 F i. **Brenda Stacie** [271].

Brenda married **Unknown Catron** [273] [MRIN: 117].

362. Chester Russom [21693] (George Dallas⁷, Azel Rayford⁶, Abner⁵, Vincent⁴, John, Jr.³, John, Sr.², Edward¹) was buried in Chester Co., TN.

Chester married.

His child was:

498 M i. **J. D. Russom** [21694] died on 29 Jul 1999.

J. married **Velma Marie Creason** [21699] [MRIN: 246] on 5 Mar

RUSSOM

1949.

363. William Oliver Johnson [1637] (Sarah Elizabeth Shoemaker⁷, Oliver Shoemaker⁶, Margaret Russom⁵, Price⁴, John, Jr.³, John, Sr.², Edward¹) was born in Dec 1869 in Crumly Chapel, Jeff, AL.

William married **Maude Hughs Fields** [1638] [MRIN: 230].

The child from this marriage was:

499 F i. **Mautie Mae Johnson** [1639].

Mautie married **Lucius Wesson** [1640] [MRIN: 232].

371. Leaton Oliver Leonard [451] (Ella Roxanna Ozment⁷, Jonathan Ozment⁶, Price Ozment⁵, Elizabeth Russom⁴, John, Jr.³, John, Sr.², Edward¹) was born on 7 Aug 1899 in Guilford Co., NC and died on 25 Mar 1973 in Guilford Co., NC at age 73.

Leaton married **Gladys Stout** [458] [MRIN: 194] on 27 May 1922 in Guilford Co., NC. Gladys was born on 19 Oct 1903 in Guilford Co., NC and died on 13 Apr 1986 in Guilford Co., NC at age 82.

Children from this marriage were:

500 F i. **Thelma Louise Leonard** [459] was born on 28 Feb 1931 in Guilford Co., NC.

Noted events in her life were:

- She had a residence in Guilford Co., NC.

501 F ii. **Evelyn Lee Leonard** [460] was born on 12 Mar 1923 in Guilford Co., NC.

Evelyn married **Gwyn Eli Anderson** [462] [MRIN: 196] on 25 Sep 1944 in Guilford Co., NC. Gwyn was born on 16 Nov 1924 in Wilks Co., NC.

502 M iii. **Marvin Eli Leonard** [461] was born on 9 Mar 1928 in Guilford Co., NC and died on 13 Dec 1995 in Guilford Co., NC at age 67.

Marvin married **Mable Morgan** [463] [MRIN: 197]. Mable was born on 7 Jan 1916 in Davidson Co., NC and died in Guilford Co., NC.